T.T.H.O.B.

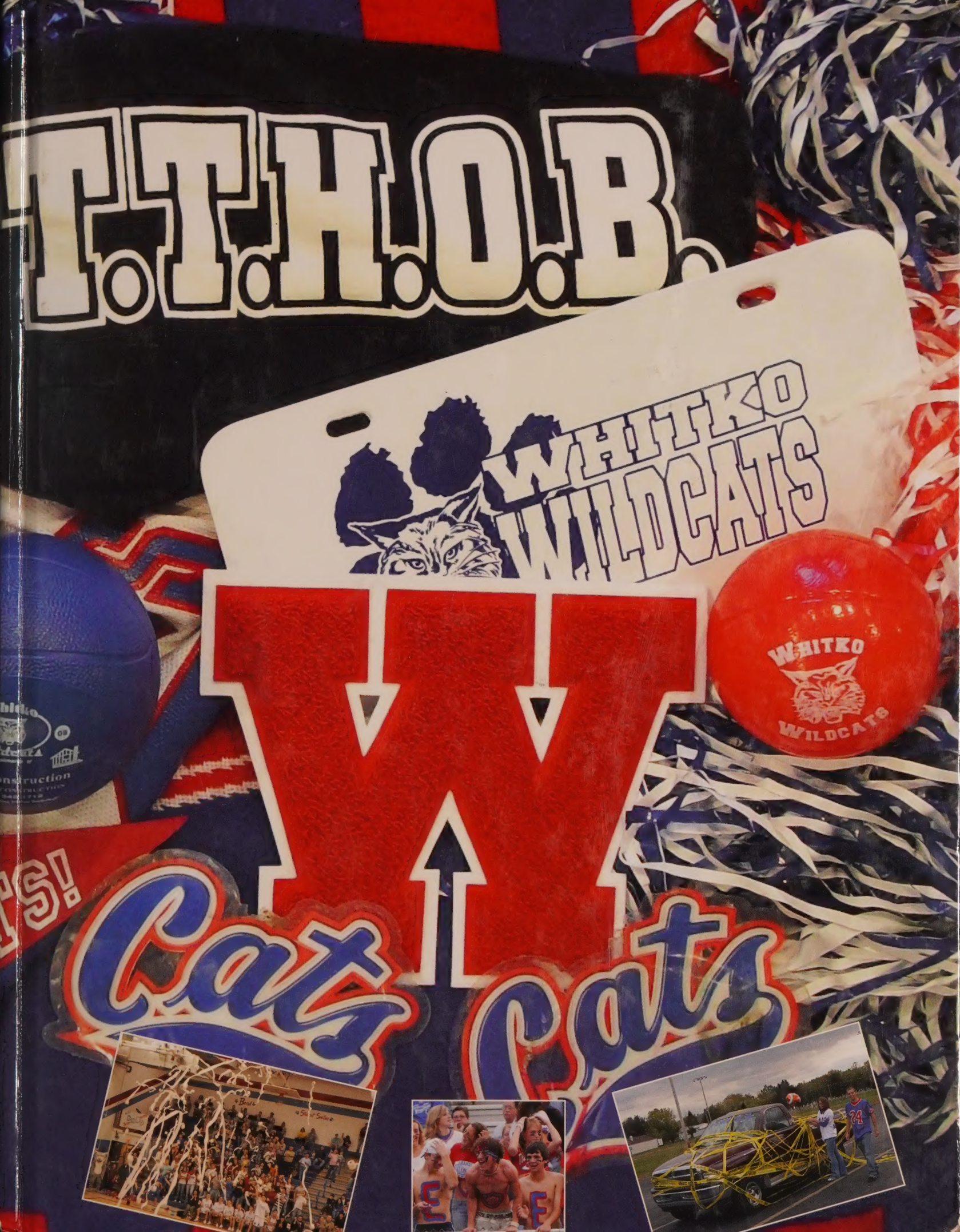

That Small Town Feeling

Whitko High School

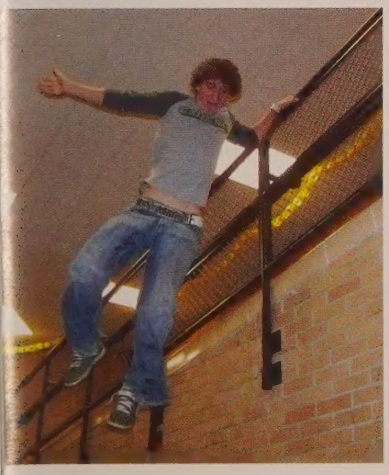

1 Big Blue Avenue
South Whitley, IN 46787
(260)-723-5146
Volume 37

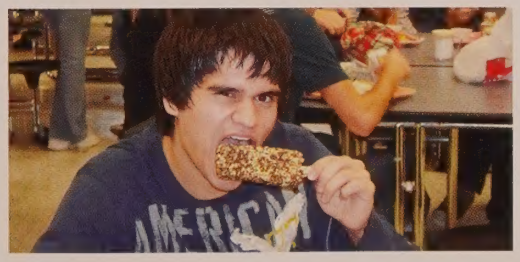

Thank You

The yearbook staff would like to extend a warm thank you to all who supported this yearbook. Without the support of the Whitko community, parents, the school, and all who supplied photos, it would never have been produced. Again, thank you very much.

-2008 Yearbook Staff

Chief Editor- Ben Ogden
Assistant Editor- Chris Bolinger
Senior Editor- Blake Chestnut
Student Life Editor- Adrienne Ferguson
Athletic Editor- Jessica Kahn
Mug Editor- Dustin Peters
Club Editor- Kaila Crawford

Table of Contents

That Small Town Feeling 2008

Page 1.....That Small Town Feeling

Page 2 .....Thank You

Page 4-5 .....Renovation

Page 6-17.....Student Life

Page 18-47.....Senior Class

Page 48-55.....Junior Class

Page 56-63.....Sophomore Class

Page 64-69.....Freshman Class

Page 70-73.....Faculty

Page 74-93.....Sports

Page 94-107.....Clubs

Page 108-128.....Ads

Brand Spankin' New

Whitko High School Renovations

Many new enhancements were added to Whitko High School this past year . Among the new additions to the 'House of the Big Blue' are a new concession stand, new culinary arts rooms, elevator, new bleachers, updated media center, new office area, and a new secure entrance.

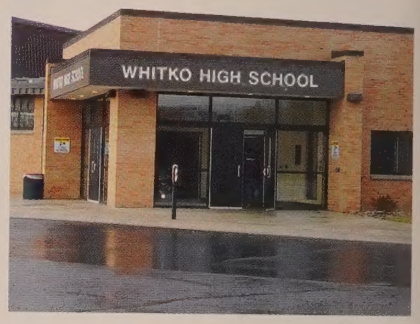

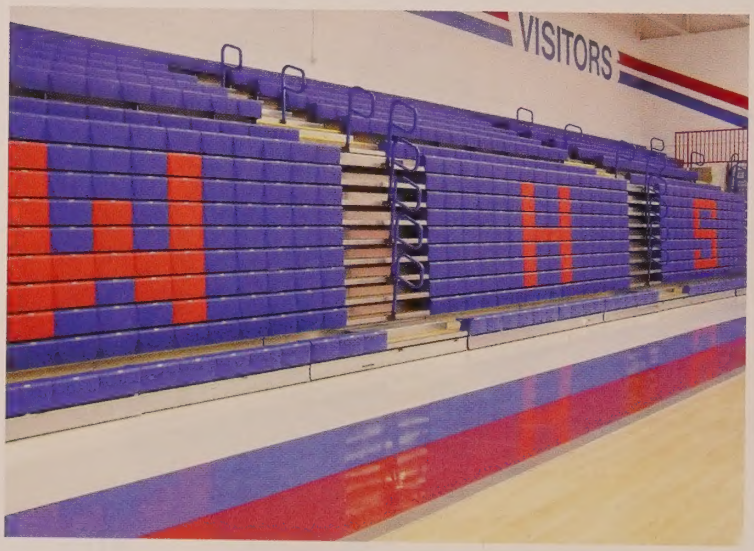

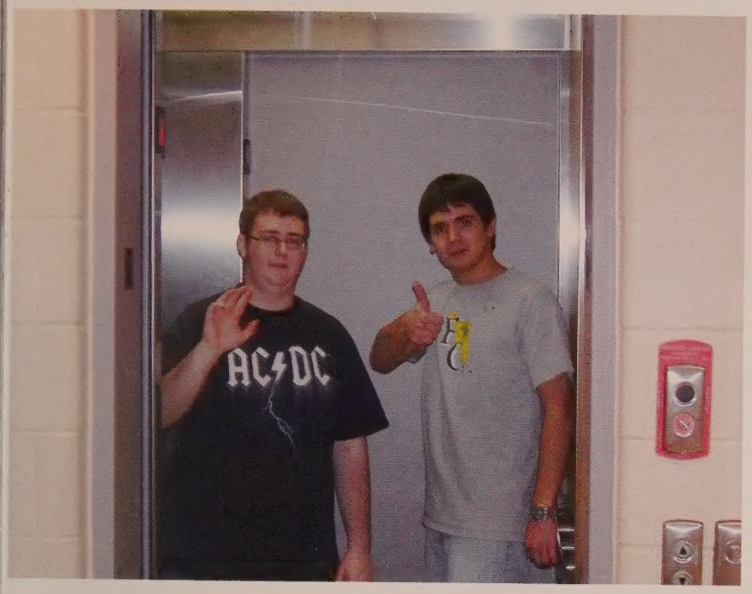

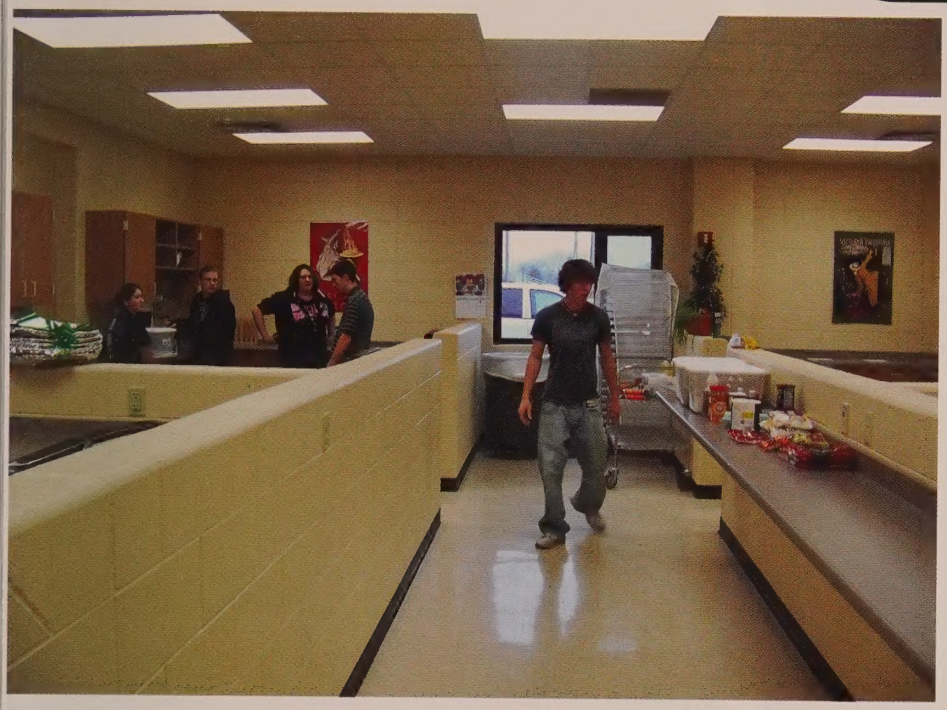

Get 'Em Cats

A Small Town Life

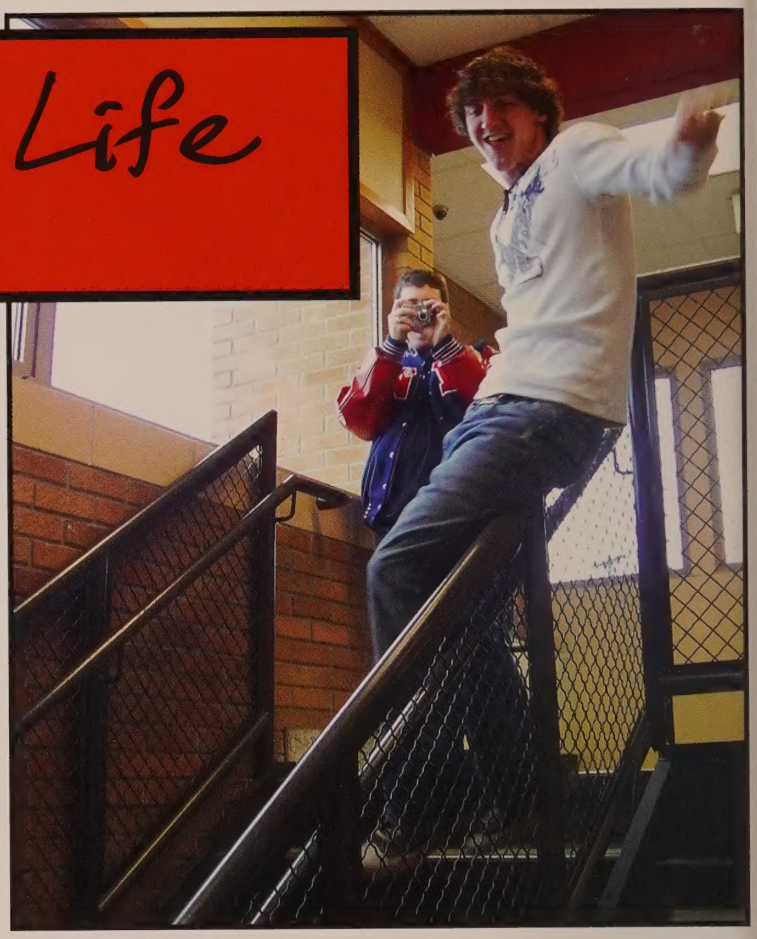

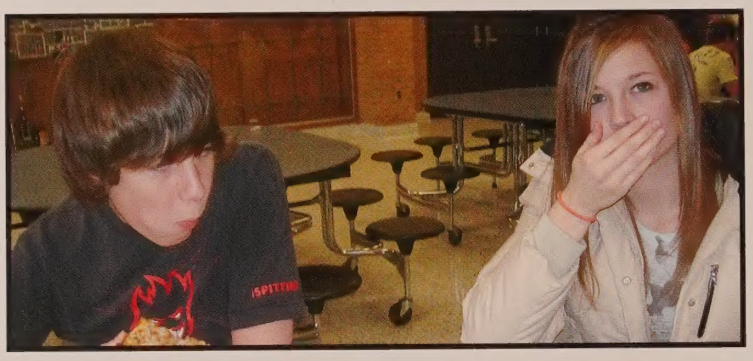

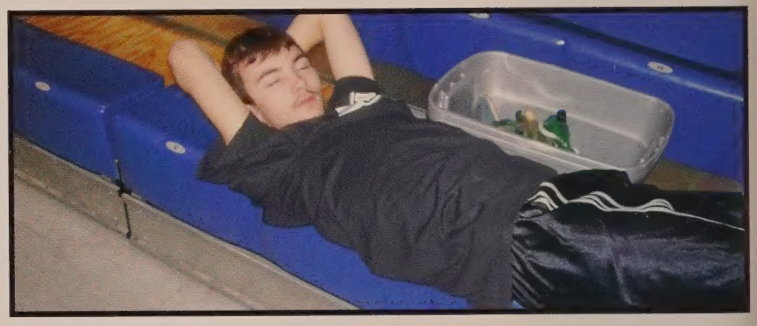

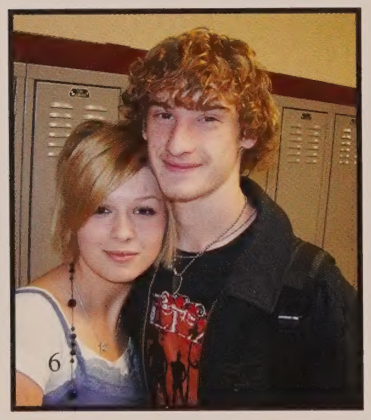

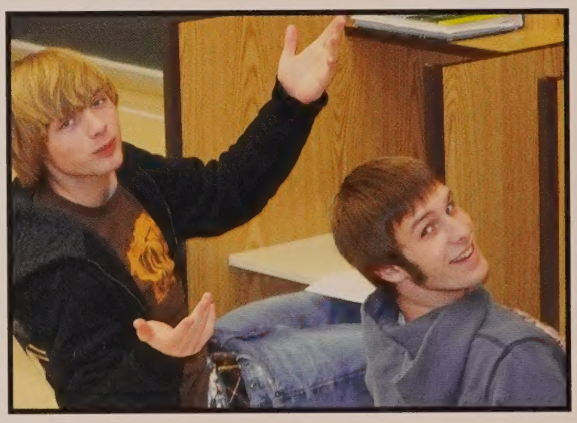

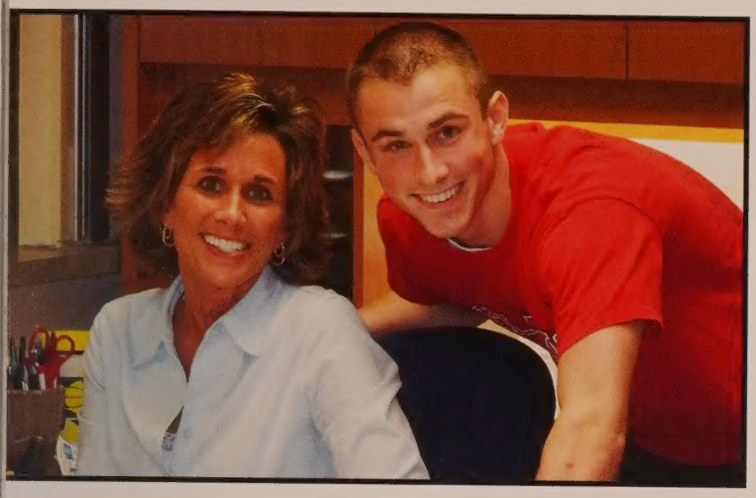

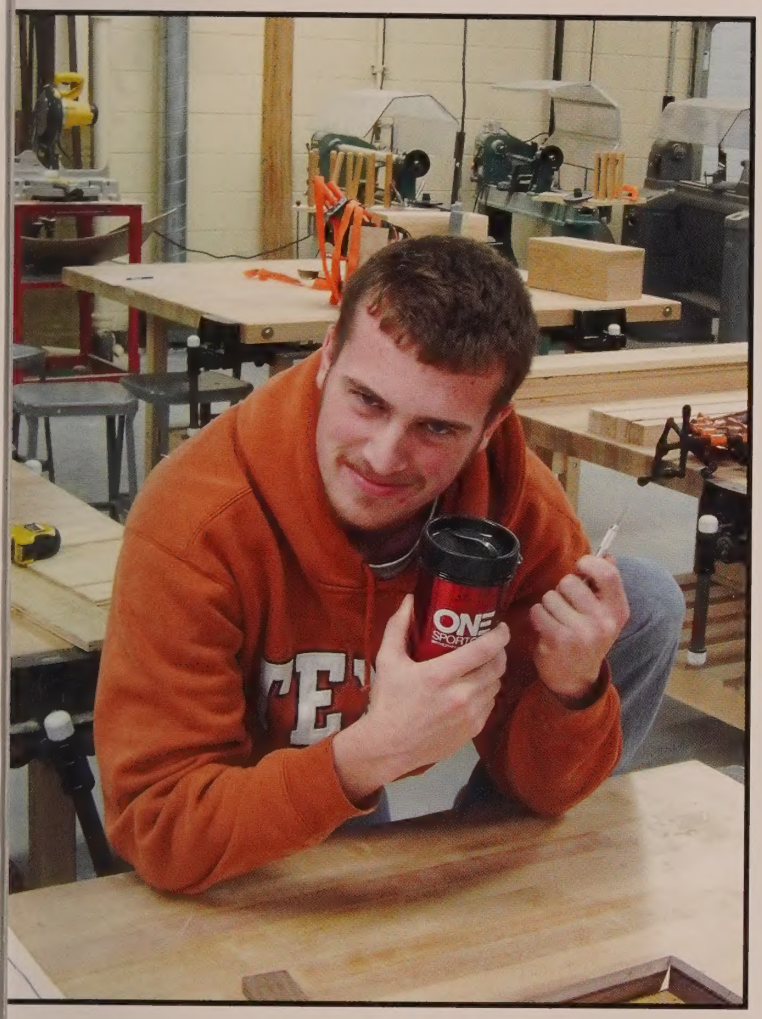

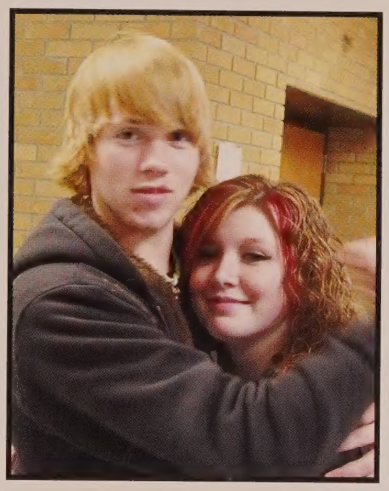

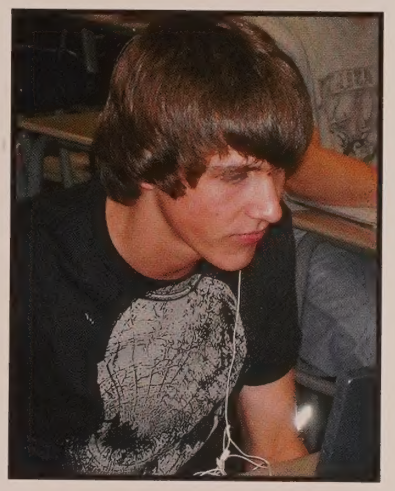

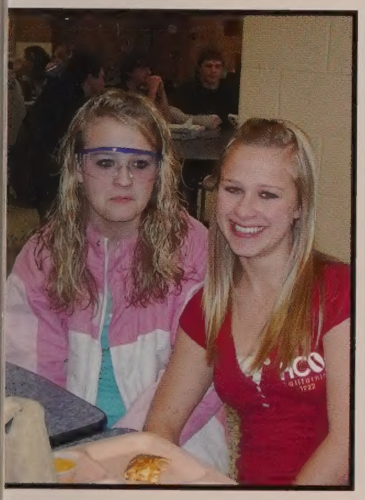

Homecoming 2007

A new tradition was formed this year at homecoming as the annual South Whitley parade was renamed to become the South Whitley Homecoming Parade. Whitko students sponsored a bed race that was won by the track team from Manchester College.

Homecoming Court: Mr. Congeniality, Malon Kraft; Ms. Congeniality, Katey Wheeler; Homecoming King, Austin Sylvester; Homecoming Queen, Briana Couch.

LIGHTS OUT!!

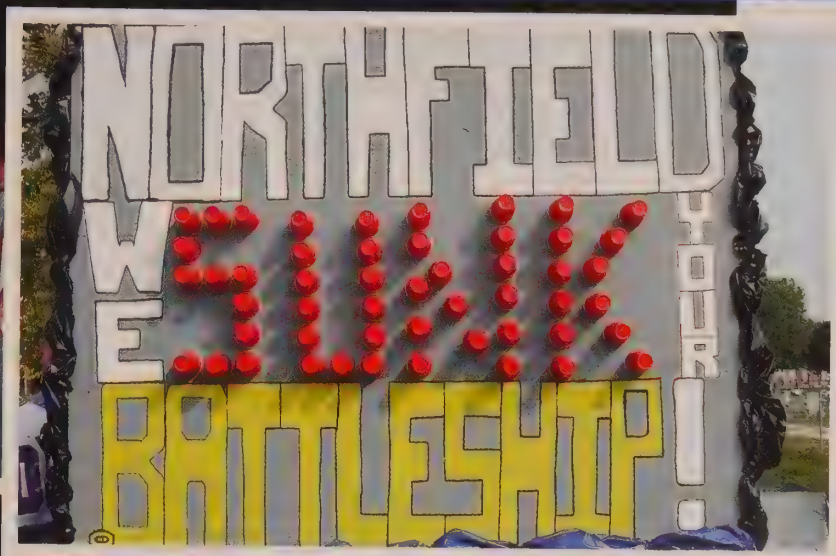

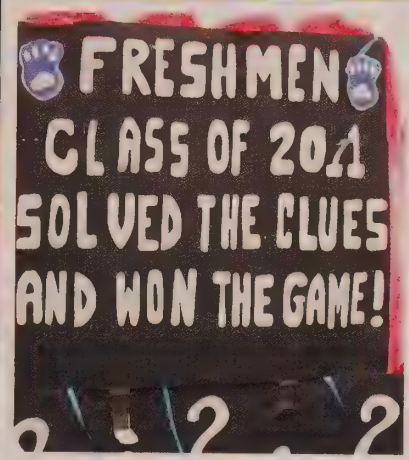

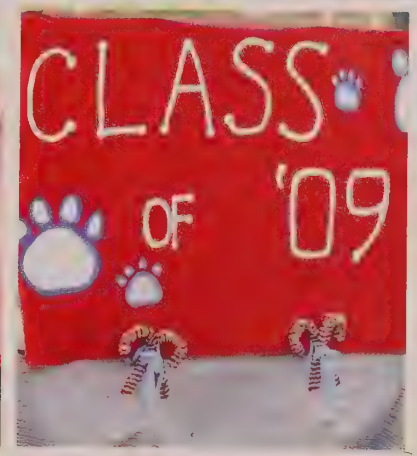

The homecoming game proved to be quite memorable due to the loss of power right before the fire works at half time. The postponed game was finished the following Saturday as the Wildcats fought to the end losing 14 to 27.

Semiformal '07

Starting from the right: Semiformal Prince, Brendan Hart; Princess, Kayla Alma; Queen, Kelsey Stephens; and King, Austin Sylvester

Below: Alysia Marshall and boyfriend Derek Holst dance the night away!

Left: Carlos Klaus and friend Sierra Doty pose for a picture during a slow dance.

Ranae Henderson sits on boyfriend Tyler Norgan's lap

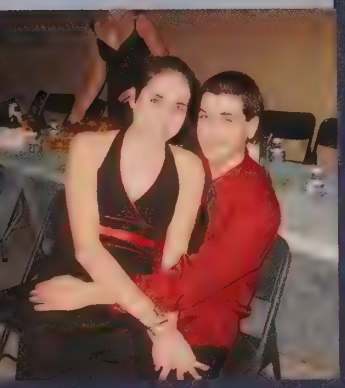

Friends Luke Lim, Adrienne Ferguson and Troy Werker enjoy just being together.

Friends Stephanie Weigold and Jessie Kahn give a quick smile.

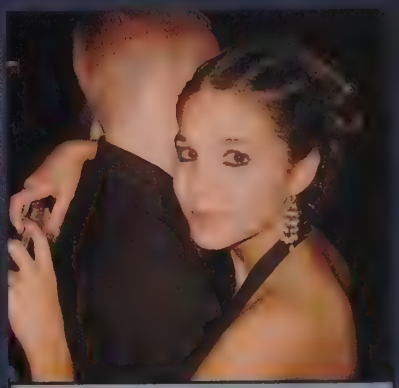

Friends Michael Gerard and Kelsea Visalli enjoy a slow dance.

Yuri Bailey and boyfriend Henning Heinsohn show their stunning charm.

Friends Todd Reed and Seanie Slater enjoy the dance.

Gus Bouse and girlfriend Rachael Haywood strike their serious-looking poses.

Seniors Sam Mort, Kelsey Stephens, Tara Eberly and Nicole Alsbaugh posing as Charlie's Angels

Left: Jamie Westness and boyfriend Trent Rowland show off their perfect smiles.

Below: Chris Bolinger gets a suprise attack shot.

The lovely ladies of Whitko pose for a quick photo.

Below: Seth Mowry and Tisha Kyler enjoy the evening dancing to the music.

Students danced the night away on November 2 at the "Pirates of the Carribean" Semi Formal.

While we're here . . .

Whitko students find many ways to express their unique personalities. Every student can count on friends to be there for them during the good times and the bad times. Who can be down in the dumps when there are so many contagious smiles that just keep spreading?

. . . why not smile?

Years pass, time goes on, but it is here at Whitko where everybody knows everybody's name and where memories are made that are cherished forever. The good moments happen alone, but the best moments happen when friends share with each other the day to day happenings. Whitko students find many ways to make each day a special memory for their scrapbook.

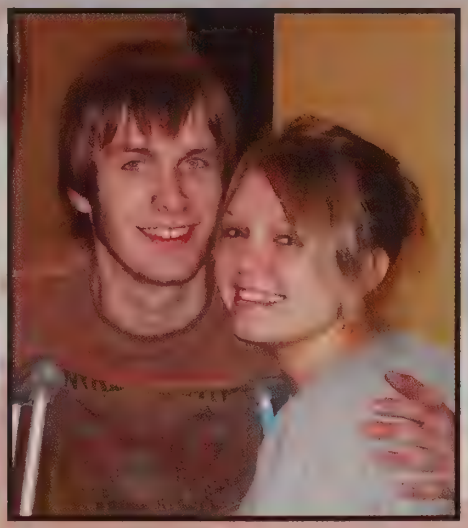

Class is where...

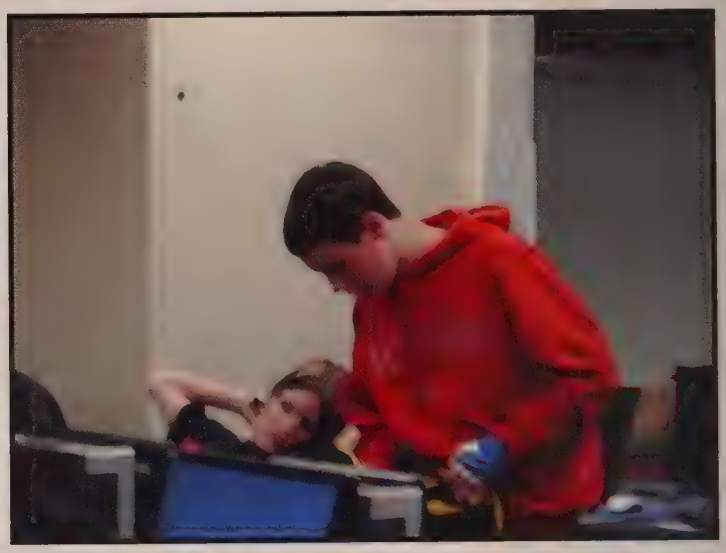

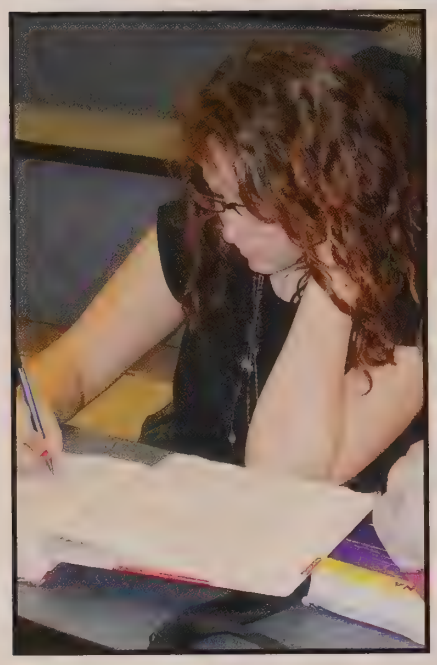

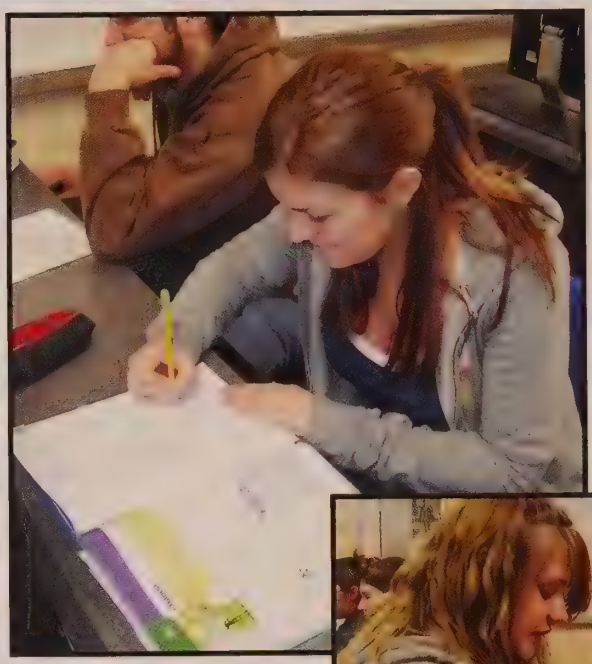

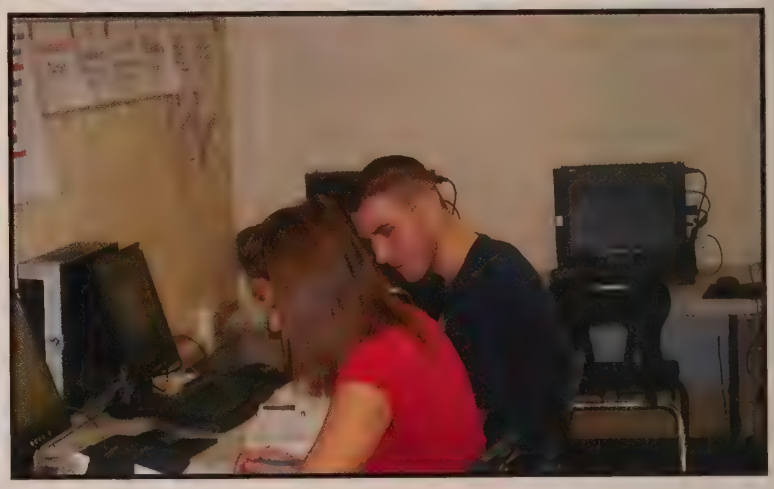

...everybody knows your name.

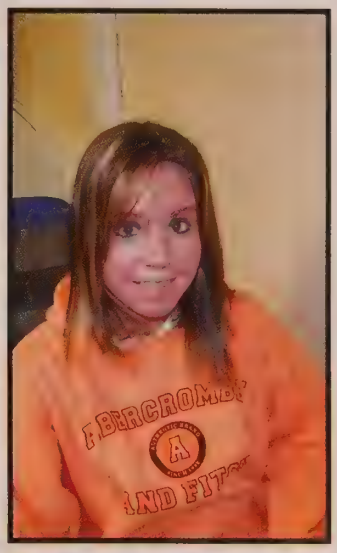

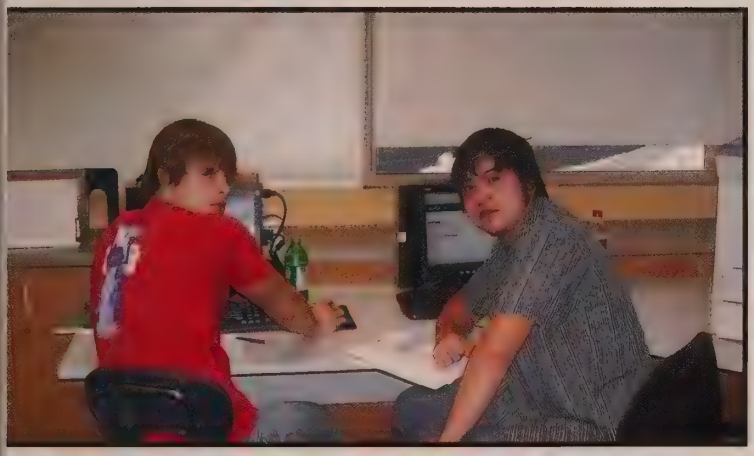

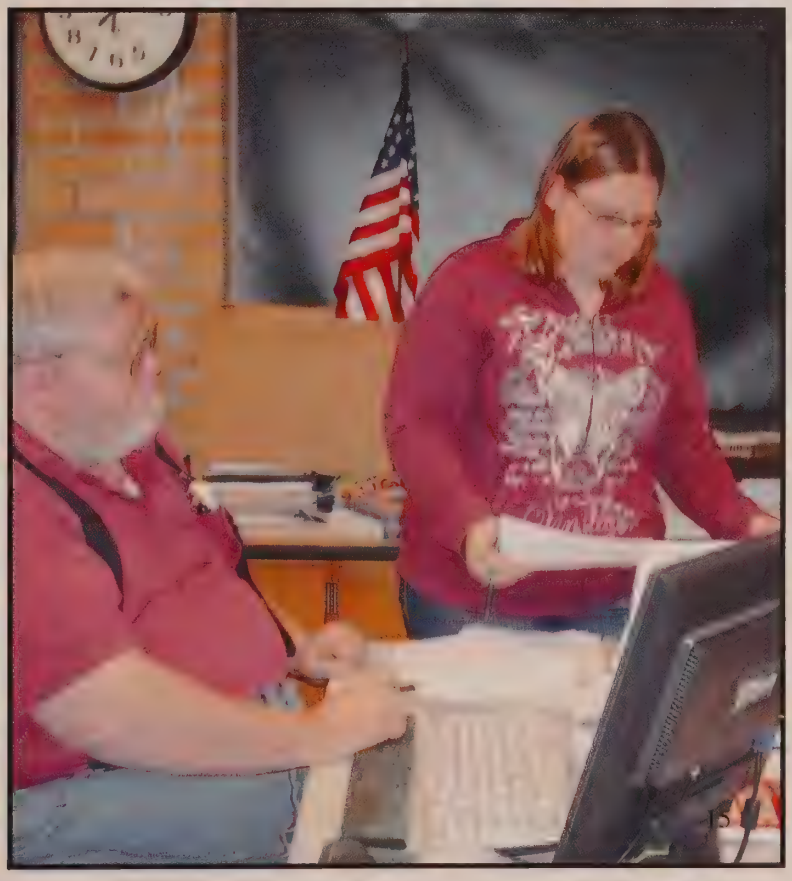

Enjoying lunch, a few friends and some smiles!

Hang on to your friends!

Two friends and another day!

Steve, have you lost something in the closet?

Oops! I wasn't supposed to do that?

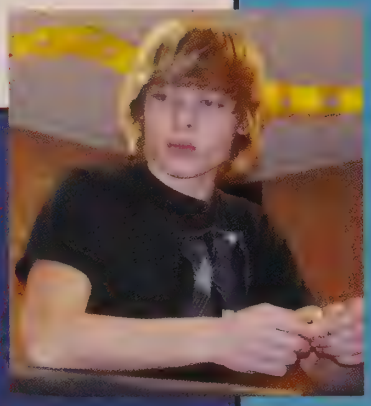

Caught with a friend!

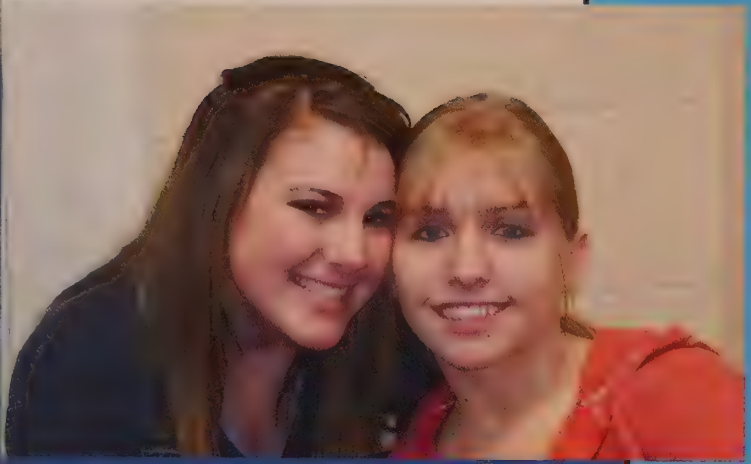

Best friends forever! Never apart!

Somebody to lean on!

Just hangin' around with some friends!

Stick with me, friend!

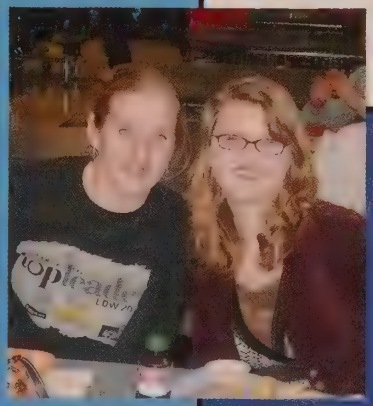

Quick! Say cheese!

This is my very best friend right here!

Above: Brandy and Brittany are so CUTE!!

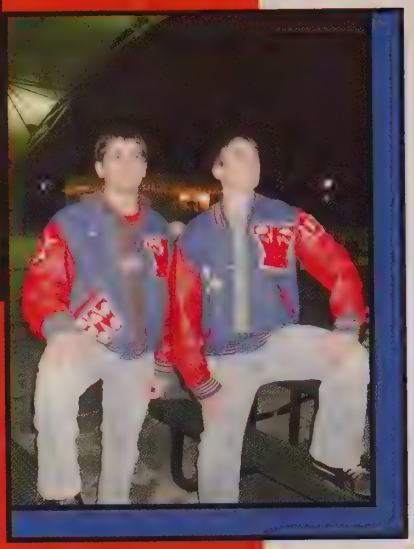

Right: Captains Ben Ogden and Tom Yeager guard their posts!!

Right: Jamie Westness and Kelsey Stephens practice their softball sliding.

Below: Tom Winget...need I say more.

Above: Katie Wheeler, Briana Couch, Jill Yagel group together after the homecoming game.

Above: Jessie Vanmeter, Kim Reber, and Jennifer Wagoner hang out at lunch.

Left: Dustin Sorenson with Travis Wood. What they are doing...no one knows!!!

Left: Audra Winger shows off her favorite treat, a candy cane! How many can she eat in one class period?

Casey Renschler dances with the girls!

The Senior Files

Right: Don't mess with Malon when he is hungry!

Left: Matt trys on ladies clothes Again!! Does it fit, Matt?

Below: Jessica Kahn, Heather Myers, Tara Lukens, and Ranae Henderson share a group hug at lunch!!

Right: Friends stick together! Stacy Sexton and Nicole Taylor.

Andrew Allender
1-14-90
Football- 4 yrs
Wrestling- 2 yrs
Art Club- 1 yr

Kayla Alma
4-20-90

Black Hawk COLLEGE

Nicole Alspaugh
7-9-89
Volleyball- 4 yrs
Softball- 3 yrs
NHS- 2 yrs
Art Club- 3 yrs

UNIVERSITY of SAINT FRANCIS

Amy Angiano
10-28-89

Mikel Angier
10-27-89

Patrick Baker
1-20-89

IVY TECH COMMUNITY

Ann Barnes
2-12-90

Heidi Bartz
9-20-90

Ce'Erra Beckner
11-30-89

Josh Blair
9-17-90

Courtney Blankenship
4-14-90
Gospel Choir- 1 yr

Kylee Boardman
10-25-89
X-Country- 2 yrs
Softball- 4 yrs

Matthew Boocher
6-27-89

Augustus Bouse
10-20-89

Joni Bowers
12-23-89

Trenda Bradley
12-3-89
SADD- 2 yrs
Choir- 2 yrs
4-H- 2 yrs
Dance- 2 yrs

Abigail Brenneman
2-11-90
Spanish Club- 1 yr
Art Club- 2 yrs

Portia Brubaker
9-29-89
Cheerleading- 4 yrs
Tennis- 4 yrs
Soccer- 3 yrs
FCA- 3 yrs
Student Council- 3 yrs
NHS- 1 yr
Spanish Club- 2 yrs
Art Club- 3 yrs
Ski Club- 2 yrs

BALL STATE

Nicole Busz
9-13-89
SADD- 2 yrs
Choir- 4 yrs
B-Ball Manager- 2 yrs
Yearbook- 1 yr

IPFW

Kara Calhoun
11-15-89
Choir- 4 yrs
B-Ball Mrg- 2 yrs

Michael Cameron
9-30-88

James Centers
3-10-90
Student Council-1 yr
Chess Club-3 yrs
FCCLA- 2 yrs
Culinary Arts-1yr
Campus Life- 2 yrs
Wrestling-3 yrs

IPFW

Blake Chestnut
9-21-89
Wrestling-1 yr
FCCLA- 2 yrs
Art Club- 1 yr

Briana Couch
7-26-89
SADD- 4 yrs
Sunshine- 2 yrs
FCA- 1 yr
Gospel Choir- 3 yrs
Drama- 2 yrs
Tennis- 2 yrs
Beg. Choir- 1 yr
Spanish Club- 1 yr
Culinary Arts- 1 yr

IPFW

Chris DeLaCruz
11-4-88
SADD- 1 yr

Tara Eberly
10-7-89
Volleyball- 4 yrs
Softball- 3 yrs
FCA- 3 yrs
Sunshine- 2 yrs
NHS- 2 yrs

BALL STATE

Sara Elder
10-12-89
Tennis- 4 yrs
Volleyball- 1 yr
Cheerleading- 3 yrs
Soccer- 1 yr
Art Club- 3 yrs
Sunshine- 4 yrs
Voice- 1 yr
Gospel Choir- 2 yrs

HUNTINGTON UNIVERSITY

Eric Ellison
12-16-89
FFA-3yrs
Chess Club-1yr

Audrey Fox
9-21-89
Softball- 1 yr
Art- 4 yrs

INTERNATIONAL BUSINESS COLLEGE
Finish First

Denton Frazier
5-17-90

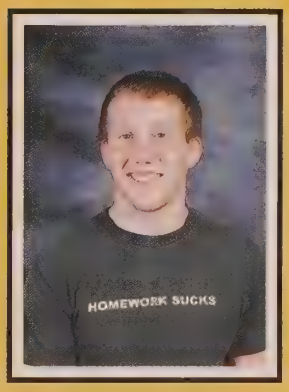

Tyler Fulk
3-2-90

Marissa Ganger
9-11-89
SADD- 2 yrs
Sunshine- 1 yr
Theatre- 1 yr

BALL STATE

Chelsea Gassaway
10-13-89

Jennalin Gebert
11-10-89
FFA- 2 yrs
Sunshine- 1 yr
SADD- 2 yrs
Art Club- 3 yrs
Campus Life- 4 yrs

Derrick Gidley
6-3-89

Monte Gregory
8-22-89
Football- 4 yrs
Wrestling- 1 yr
Golf- 2 yrs
Chess Club- 1 yr
Ski Club- 1 yr
FCCLA- 3 yrs

Manchester College

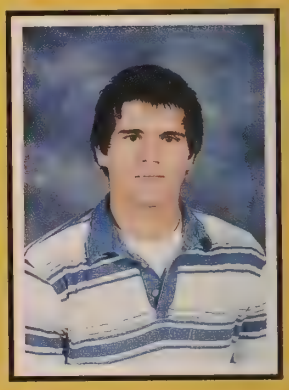

Amanda Hall
1-15-90
SADD- 2 yrs
Sunshine- 3 yrs
Choir- 3 yrs

Alicia Hardesty
1-10-90
SADD- 3 yrs
Sunshine- 2 yrs
NHS- 1 yr
MAD- 1 yr

IPFW

Brenden Hart
9-7-89
Baseball- 4 yrs
Basketball- 4 yrs
Football- 2 yrs
FCA- 3 yrs
FCCLA- 3 yrs

Manchester College

Ian Hartman
11-3-89
X-Country-4 yrs
Track- 3 yrs
4-H- 4 yrs

University of Saint Francis

Ranae Henderson

Ranae Henderson
8-3-89
Student Council- 2 yrs
SADD- 4 yrs
Tennis- 4 yrs
Sunshine- 2 yrs
Koinonia Mentor- 2 yrs

IPFW

Tyler Hobbs

Tyler Hobbs
5-4-89

NATIONAL GUARD

Brittany Holler

Brittany Holler
8-2-89
Student Council- 4 yrs
SADD- 4 yrs
Sunshine- 4 yrs
FCA- 1 yr
NHS- 1 yr
Tennis- 1 yr
Drama- 1 yr
Gospel Choir- 2 yrs
Concert Choir- 3 yrs

HUNTINGTON UNIVERSITY

Matthew Holmes

Matthew Holmes
10-8-89

Carrie Jackson

Carrie Jackson
3-26-90

Brittany Jeffrey

Brittany Jeffrey
10-17-89

INTERNATIONAL BUSINESS COLLEGE

Veronica Jersey

Veronica Jersey
5-23-90
X-Country- 4 yrs
Basketball- 4 yrs
Track- 3 yrs
Softball- 1 yr
NHS- 2 yrs
Student Council- 2 yrs
Sunshine- 3 yrs
MAD- 1 yr
FCCLA- 1 yr
FCA- 4 yrs

WARRIORS

Jennaca Juillerat

Jennaca Juillerat
5-21-90

IPFW

Rachel Juricak

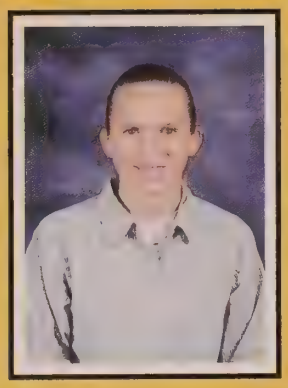

Rachel Juricak
11-25-89

Jessica Kahn

Jessica Kahn
12-11-89
Color Guard- 3 yrs
Pep Band- 4 yrs
Concert Band- 4 yrs
Jazz Band- 3 yrs
Tennis- 4 yrs
X Country- 2 yrs

Brian Keirn

No Photo Available

Brian Keirn
8-30-88

Riley Keller

Riley Keller
2-18-90
Semi-Formal
Steering- 2 yrs
Semi-Formal
Catering- 1 yr
Prom Steering- 1 yr
Catering Club- 1 yr

Steven Keplinger

Steven Keplinger
12-15-89
Wheel Man Assoc.- 1 yr

Laura L. Kessie

Laura Kessie
9-26-89
FFA- 4 yrs
SADD- 3 yrs
Student Council- 2 yrs
HANDS- 5 yrs
NHS- 1 yr
Basketball- 1 yr
Softball- 1 yr
4-H- 10 yrs

Sullivan University
National Center For Hospitality Studies

Taylor Kessie

Taylor Kessie
7-19-89
FCA- 4 yrs
Tennis- 4 yrs
Student Council- 4 yrs
Baseball- 3 yrs
NHS- 2 yrs
KYLA- 1 yr
MAD- 1 yr
Basketball- 1 yr

Malon Kraft

Malon Kraft
10-23-89
Football- 4 yrs
Basketball- 2 yrs
Baseball- 1 yr
Track- 1 yr
Student Council- 1 yr
Sunshine- 1 yr
FCCLA- 1 yr

TSU

Kelsey Kreger
9-28-89
Student Council- 1 yr
NHS- 1 yr
MAD- 1 yr
Gospel Choir- 3 yrs
Fall Plays- 4 yrs
Spring Musical- 4 yrs

Ball State

Andre Krouse
9-15-89

No Photo Available

Travis Kurtz
9-25-89
Basketball- 1 yr
Track- 3 yrs
FCA- 3 yrs
FCCLA- 2 yrs

Amber Kyles
12-25-89

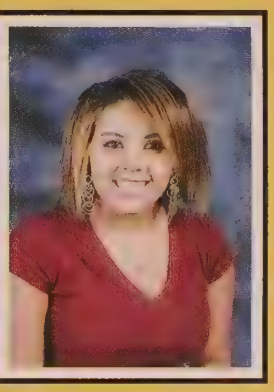

Michelle Larson
12-9-89

Lezlie Leeka
3-21-90

No Photo Available

Austin Luke
4-18-90

Tara Lukens
4-12-89
Volleyball- 2 yrs
Tennis- 2 yrs
Theatre- 2 yrs
Sunshine- 3 yrs
SADD- 2 yrs
Art Club- 4 yrs
Drama Club- 3 yrs

Sycamore

Caleb Miller

Caleb Miller
5-2-90
Football- 1 yr

Samantha Mort

Samantha
Mort
10-15-89

UNIVERSITY of SAINT FRANCIS

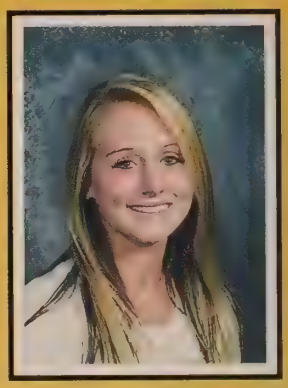

Kristyn Murphy

Kristyn Murphy
7-23-89
Cheerleading- 2 yrs
Tennis- 3 yrs
SADD- 2 yrs
Sunshine- 2 yrs

IPFW

Heather Myers

Heather Myers
8-27-89
Marching Band- 4yrs
Jazz Band- 3 yrs
Concert Band- 4 yrs
Pep Band- 4 yrs
Softball- 3 yrs
Drama Club- 2 yrs
Acting in Plays- 2 yrs

INTERNATIONAL BUSINESS COLLEGE

Kyle O'Neill

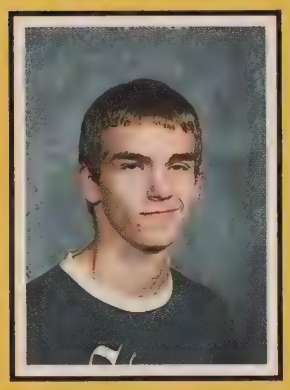

Kyle Noll
12-7-88

Ben Ogden

Benjamin
Ogden
1-28-90
Tennis- 4 yrs
Golf- 1 yr
FCA- 4 yrs
NHS- 2 yrs
KYLA- 1 yr
Art Club- 1 yr
G Tennis Mgr- 1 yr

FRANKLIN COLLEGE

Christopher Palazzolo

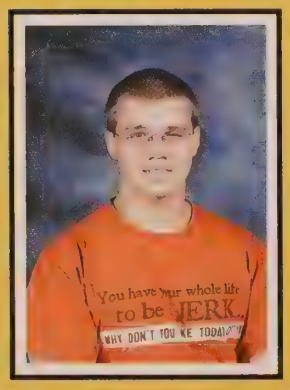

Christopher
Palazzolo
5-20-90

Chris Poage

Christopher
Poage
10-6-89

Josiah Pratt
7-12-90
Student Council- 2 yrs
FCA- 2 yrs
Football- 2 yrs
Basketball- 4 yrs
Golf- 2 yrs

TRINITY BIBLE COLLEGE

Janée Ramirez
1-21-90
Tennis- 4 yrs
Volleyball- 3.5 yrs
Sunshine- 2 yrs
FCA- 2 yrs

Kimberly
Reber
8-2-89
Class Officer- 1 yr

Casey Renschler
6-19-89
Baseball- 3 yrs
Dollars for Scholars- 1 yr

Dayne Richards
9-24-89
Football- 4 yrs

JOLIET Junior College

Matthew
Robertson
3-8-88
Football- 1 yr
Football Manager- 2 yrs

Derek Rose
10-9-89

Trent Rowland
10-6-89
NHS- 2 yrs
FCA- 3 yrs
FCCLA- 3 yrs
Art Club- 1 yr
Football- 4 yrs
Basketball- 4 yrs
Track- 1 yr

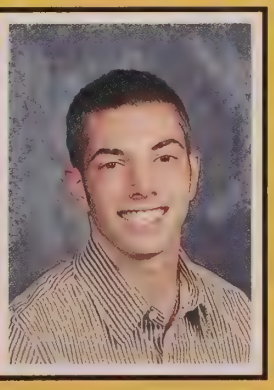

Daniel Ruckman
2-4-90
Football- 3 yrs
Baseball- 4 yrs

Stacy Sexton
6-30-89

Michael
Shepherd
9-28-89

Whitney
Shepherd
5-29-90
Student Council- 2 yrs
Sunshine- 1 yr
MAD- 1 yr
NHS- 1 yr
FCCLA- 4 yrs

Kayla Sims
10-17-89

Christopher
Snyder
9-12-89
FFA- 3 yrs

Amber Spears
8-1-89

Amber Stephens
9-28-89
Basketball- 4 yrs
NHS- 2 yrs
FCA- 1 yr

Kelsey Stephens

Kelsey Stephens
10-28-89
Softball- 4 yrs
Volleyball- 4 yrs
FCA- 4 yrs
Campus Life- 4 yrs
Art Club- 3 yrs
KYLA- 1 yr
Sunshine- 2 yrs
NHS-1 yr
MAD- 2 yrs

Ball State

Ricardo Stieglitz
10-24-87
Soccer- 5 yrs

IPFW

Fred Stoffel

Fred Stoffel
2-1-90

Matthew Strandlund

Matthew
Strandlund
10-28-89
NHS- 2 yrs
Football- 4 yrs
Baseball- 2 yrs
FCA- 4 yrs
FCCLA- 2 yrs
Student Council- 2 yrs
MAD- 2 yrs

IPFW

Brandy Studebaker

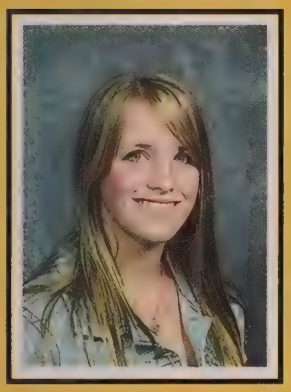

Brandy
Studebaker
1-17-90
Volleyball- 4 yrs
Basketball- 4 yrs
Softball- 1 yr
FFA- 4 yrs
NHS- 2 yrs
Concert Chior- 2 yrs
Yearbook- 1 yr
4-H- 10 yrs

Manchester
College

Talon Stump

Talon Stump
11-24-89

Talon Stump

Amber Sturgis

Amber Sturgis
10-12-89
G B-Ball Mgr- 4 yrs
FCCLA- 1 yr
Sunshine- 2 yrs
Class Officer- 3 yrs

IPFW

Austin Sylvester

Austin Sylvester
8-20-89
NHS- 2 yrs
Soccer- 4 yrs
Football- 3 yrs
Track- 4 yrs
Student Council- 1 yr
FCA- 3 yrs

IPFW

Devon Syndram

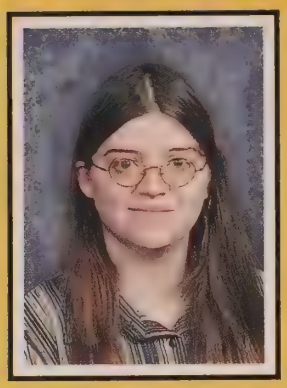

Devon Syndram
4-30-90
Choir- 4 yrs
4-H- 10 yrs

Manchester College

Nicole Taylor

Nicole Taylor
10-21-89

Linzey Terrill

Linzey Terrill
8-21-89
FFA- 4 yrs
SADD- 1 yr
Sunshine- 1 yr
Campus Life- 1 yr
NHS- 1 yr

JOLIET College

Amanda Tolson

Amanda Tolson
11-7-89
SADD- 2 yrs
Sunshine- 2 yrs
Bowling- 2 yrs
Choir- 2 yrs

Tanarae Turley

Tanarae Turley
12-28-89
SADD- 4 yrs
Beg. Choir- 1 yr
Concert Choir- 2 yrs
Gospel Choir- 2 yrs

Britni Turner

Britni Turner
10-9-89
Marching Band- 1 yr
Jazz Band- 2 yrs
Concert Band- 4 yrs
Pep Band- 4 yrs
SADD- 2 yrs
Spanish Club- 2 yrs
NHS- 1 yr
Honor Band- 2 yrs

BALL STATE

Clarissa Vandeputte

Clarissa Vandeputte
4-5-90

Beth VanHoozen

Beth VanHoozen
10-27-89
Volleyball- 4 yrs
Basketball- 4 yrs
Softball- 4 yrs
FCA- 3 yrs

Jessie VanMeter

Jessie VanMeter
5-22-90

Ai

Benjamin Wagner

Benjamin
Wagner
12-19-89
FCA-1 yr
Tennis- 1 yr

GRACE

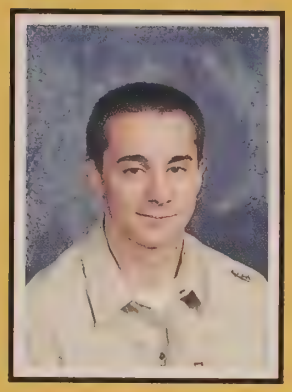

Jennifer Wagoner

Jennifer
Wagoner
1-17-90

Jamie L. Westness

Jamie Westness
5-13-89
NHS- 1 yr
Sunshine- 3 yrs
FCCLA- 2 yrs
FCA- 1 yr
SADD- 1 yr
Campus Life- 3 yrs
Basketball- 4 yrs
Softball- 4 yrs

GRACE

Chelsea Wheeler

Chelsea
Wheeler
3-19-90

INTERNATIONAL BUSINESS COLLEGE

Katey Wheeler

Katey Wheeler
4-1-90
Class V.P.- 2 yrs
SADD- 4 yrs
Student Council- 2 yrs
Tennis- 2 yrs

Dea Winebrenner

Dea
Winebrenner
6-30-89
Softball- 1 yr
Volleyball- 1 yr

Audra Winger

Audra Winger
9-5-89
Basketball- 3 yrs
Softball- 4 yrs
BPA- 1 yr
NHS- 2 yrs
KYLA- 1 yr
FCA- 3 yrs

BUTLER

Brian Winget

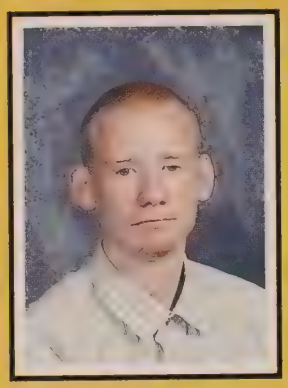

Brian Winget
9-10-89

Thomas Winget
12-2-90
X-Country- 4yrs
Track- 4 yrs
Academic Bowl- 3 yrs

Tom Winget

Eli A. Wise

Eli Wise
7-6-89
FFA- 4 yrs

Kyle Wood
3-7-90
FFA- 5 yrs
SADD- 1 yr
FCCLA- 1 yr
Livestock
Judging- 4 yrs

Kyle S. Wood

No Photo Available

Travis Wood
6-17-88

Jill Yagel
9-29-89

Jill E.N. Yagel

Tom Yeager

Thomas Yeager
9-15-89
Track- 4 yrs
Football- 4 yrs

April Yocum
4-3-90

April R. Yocum

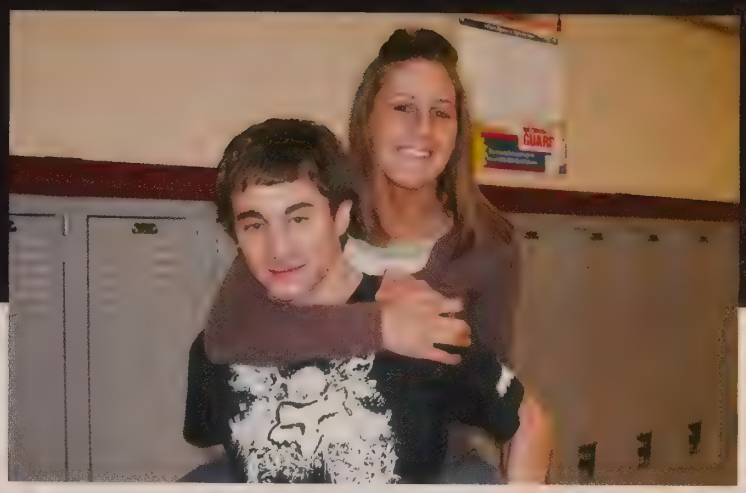

Seniors Rock Our Socks!

Small Town Youngsters...

Cruz Gregory

Ce'Erra Beckner

Audra Winger

Trenda Bradley

Casey Renschler

Ranae Henderson

Nicole Busz

Kara Calhoun

April Yocum

Sara Elder

Abigail Brenneman

Amber Sturgis

Chris Poage

Travis Kurtz

Jennifer Wagoner

Ian Hartman

Brian Winget

Chris DeLaCruz

Kyle Wood

Nicole Taylor

Ann Barnes

Kelsey Stephens

Tara Eberly

Marissa Ganger

Amanda Tolson

Josiah Pratt

Joni Bowers

Jessica Kahn

Jennalin Gebert

Dea Winebrenner

Eric Ellison

Kayla Sims

Brandy Studebaker

Tom Yeager

Nicole Alspaugh

Carrie Jackson

Michael Palazzolo

Trent Rowland

Gus Bouse

Alicia Hardesty

Kristyn Murphy

Matt Holmes

Tom Winget

Briana Couch

Stacy Sexton

Ben Ogden

Taylor Kessie

Heather Myers

Devon Syndram

Beth VanHoozen

Mikel Angier

Janee Ramirez

Audrey Fox

Myke Shepherd

Amber Spears

Matthew Strandland

ClarissaVandeputte

CourtneyBlankenship

Samantha Mort

Jessie VanMeter

Katey Wheeler

Andrew Allender

Brittany Holler

Amber Kyles

Amber Stephens

Jennaca Juillerat

Kim Reber

Ben Wagner

Brenden Hart

Tanarae Turley

Laura Kessie

Heidi Bartz

Jamie Westness

Eli Wise

Chelsea Gasaway

James Centers

Michelle Larson

Austin Sylvester

Fred Stoffel

Blake Chestnut

Britni Turner

Tyler Fulk

Riley Keller

Tara Lukens

Whitney Shepherd

Jill Yagel

Kelsey Kreger

Portia Brubaker

Derrick Gidley

Josh Blair

Rachel Juricak

Malon Kraft

Matt Boocher

Amy Angiano

Brittany Jeffrey

...Following Big Town Dreams.

First and Second Trimester
Senior Class Officers

President: Whitney Shepherd
Vice President: Katey Wheeler
Secretary: Kim Reber
Treasurer: Amber Sturgis

Third Trimester
Senior Class Officers

Secretary: Alicia Hardesty
Vice President: Katey Wheeler
President: Whitney Shepherd
Treasurer: Amber Sturgis

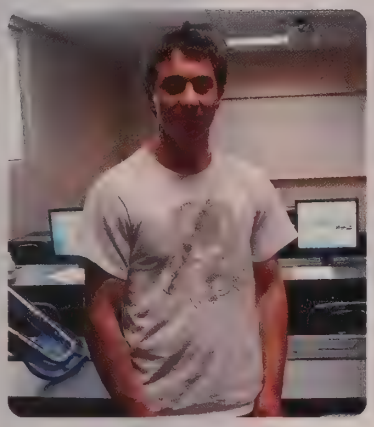

Class of 2008

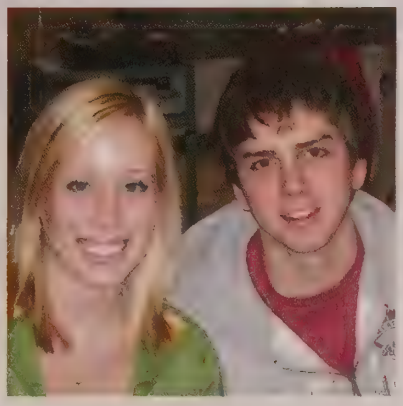

Senior Survey 2008

	Guy	Gal
Funniest	Travis Kurtz	Audrey Fox
Most Gullible	Ben Wagner	Janee Ramirez
Shyest	Eric Ellison	Sara Elder
Eats the Most	Austin Sylvester	Veronica Jersey
Most Studious	Ben Ogden	Abby Brenneman
Most Artistic	Matthew Strandlund	Nicole Alspaugh
Loudest	Blake Chestnut	Audra Winger
Most Helpful	Ben Ogden	Laura Kessie
Most Changed	Travis Kurtz	Kylee Boardman
Class Clown	Travis Kurtz	Amanda Tolson
Mostly Likely to Be a Rockstar	James Centers	Kelsey Stephens
Best of Friends	Matt and Taylor	Audra and Beth
Best Hair	Austin Sylvester	Portia Brubaker
Best Dancers	Blake Chestnut	Nicole Alspuagh
Most Likely to Get Out of Trouble by Smiling	Malon Kraft	Jamie Westness
Most Creative	Matthew Strandlund	Nicole Alspaugh

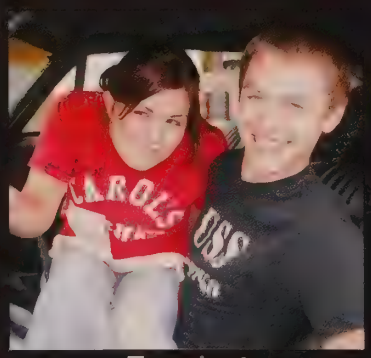
Funniest

Most Athletic

Best Singer

Most Likely to Marry

Biggest Brown Noser

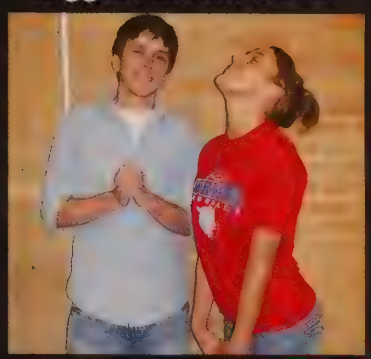

Best Singer	Ben Wagner	Briana Couch
Most Musical	Mike Angier	Kelsey Kreger
Worst Driver	Steven Keplinger	Tara Eberly
Most Courteous	Casey Renschler	Jamie Westness
Biggest Brown-Noser	Taylor Kessie	Veronica Jersey
Most Original	Tyler Fulk	Kelsey Stephens
Most Involved	Ben Ogden	Brittany Holler
Most Adventurous	Tom Yeager	Portia Brubaker
Best Leader	Ben Ogden	Audra Winger
Most Outgoing	Monte Gregory	Portia Brubaker
Best Smile	Austin Sylvester	Brittany Holler
Most Fearless	Talon Stump	Jill Yagel
Most Athletic	Brenden Hart	Jamie Westness
Most Likely to Succeed	Ben Ogden	Audra Winger
Most Farmish	Eli Wise	Laura Kessie
Best Personality	Austin Sylvester	Portia Brubaker

"Only the strongest seamen survive."

-Seniors '08

	Guy	Gal
Most Dependable	Brenden Hart	Brandy Studebaker
Never Gets Caught	Tom Yeager	Tara Eberly
Most Likeable	Taylor Kessie	Brittany Holler
Most Disruptive	Blake Chestnut	Brittany Jeffrey
Best Nickname	Monte "Sith Lord" Gregory	Audra "Audi" Winger
Most Sarcastic	Tom Winget	Amber Stephens
Blushes Easiest	Kyle Wood	Carrie Jackson
Prettiest Voice	Denton Frazier	Brittany Holler
Biggest Perfectionist	Ben Ogden	Veronica Jersey
Best Dresser	Blake Chestnut	Tara Eberly
Most Bashful	Eric Ellison	Devon Syndrome
Grumpiest	Tyler Hobbes	Stacy Sexton
Friendliest	Ian Hartman	Jamie Westness
Tallest	Brian Keirn	Laura Kessie
Shortest	Josh Blair	Briana Couch
Happiest	Austin Sylvester	Brittany Holler
Prettiest Eyes	Malon Kraft	Beth VanHoozen
Most Talkative	Blake Chestnut	Audra Winger
Quietest	Eric Ellison	Devon Syndrome
Nicest Legs	Malon Kraft	Jamie Westness
Cutest Walk	Taylor Kessie	Tanarae Turley

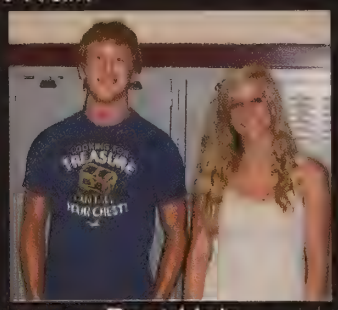
Best Hair

Spaciest

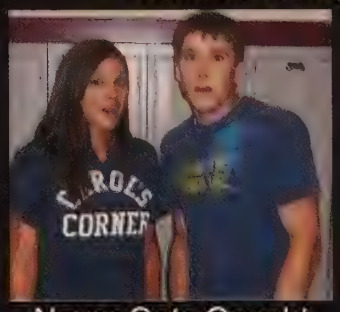
Never Gets Caught

	Guy	Gal
Most Likely to Marry	Andy Allender	Brandy Studebaker
Cutest Couple	Chris Poage	April Yocum
Most Dramatic	Trent Rowland	Jennaca Juillerat
Most Fun to Be With	Taylor Kessie	Beth VanHoozen
Most Devilish	Tyler Hobbes	Riley Keller
Most Cooperative	J.D. Pratt	Linzey Terrill
Most Interesting	Ben Wagner	Michelle Larson
Spaciest	Tyler Fulk	Brittany Jeffrey

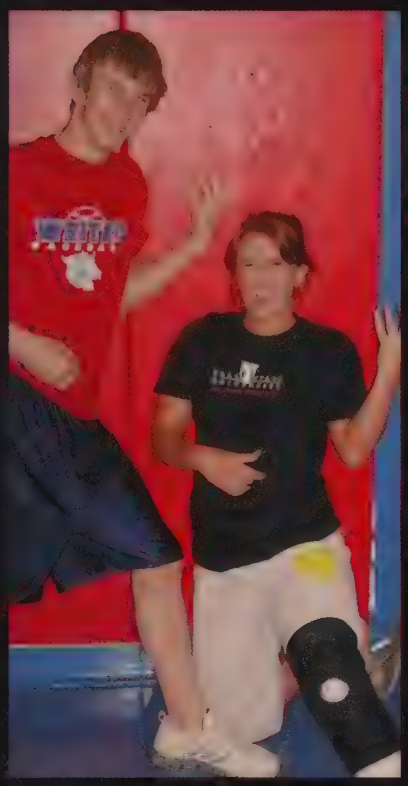

Most Likely to be a Rockstar

Nicest Legs

Biggest Flirt

Most Involved

"Don't moon the cafeteria camera because it IS real."
- Blake Chestnut '08

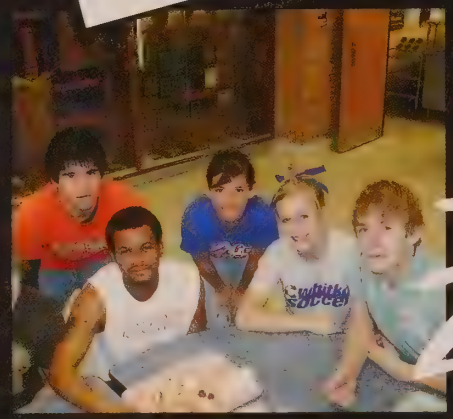

Zero

"The Swedish Fish getting a Standing O at Crazy Pins jammin' to Rock Band."
-Portia Brubaker '08

The Original Senior Hall

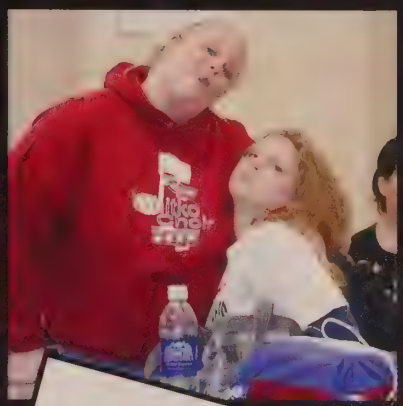

"Throwing cow crap at the juniors' car while working on the homecoming float."
-Dayne Richards '08

"Mrs. Lake's reaction when Jessie and Brittany fought in her class.
- Ben Ogden '08

Eight

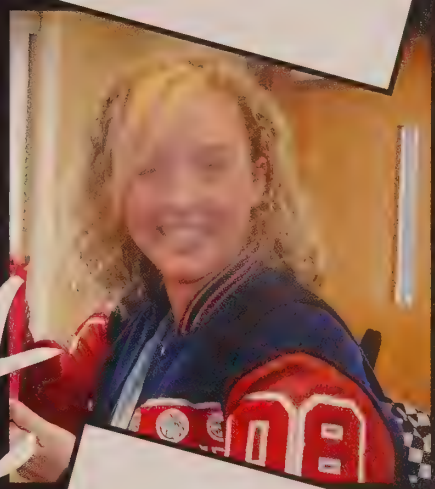

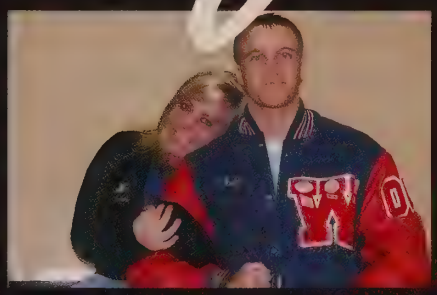

"Blake knowing where to draw the line between possible and impossible."
-- Amber Sturgis '08

"Punching Tom Winget in the nose (he bled a lot) and now we are like best friends."
-- Britni Turner '08

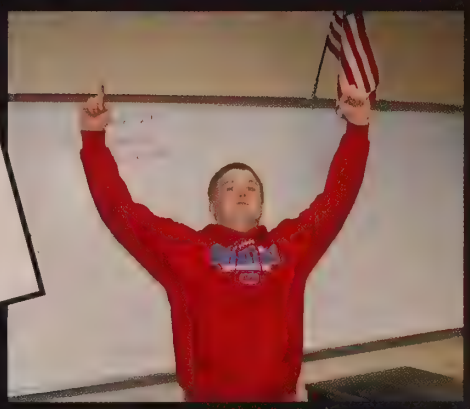

Juniors

Class of 2009

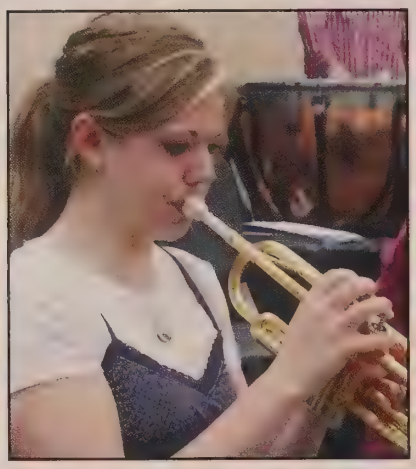

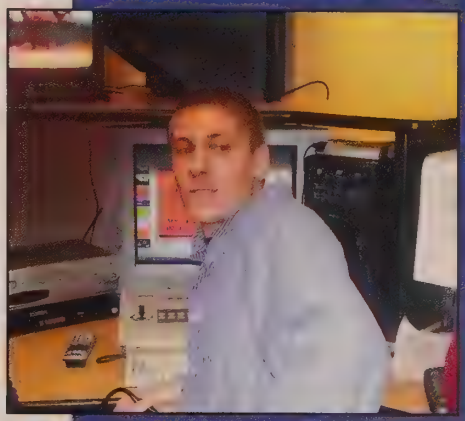

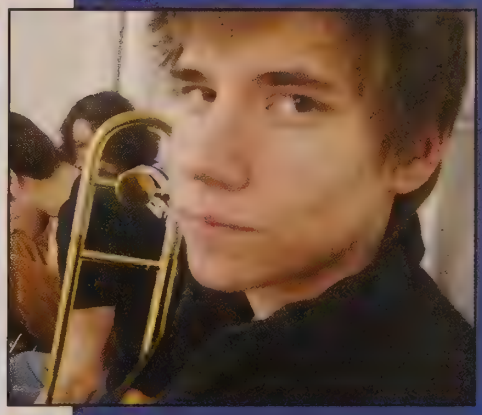

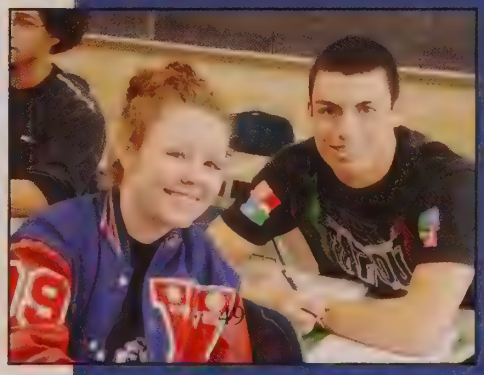

Jennifer Addison | Thomas Alberding | Dan Aldea | Corey Amburgy | Kelie Bailey | Zachary Bauman

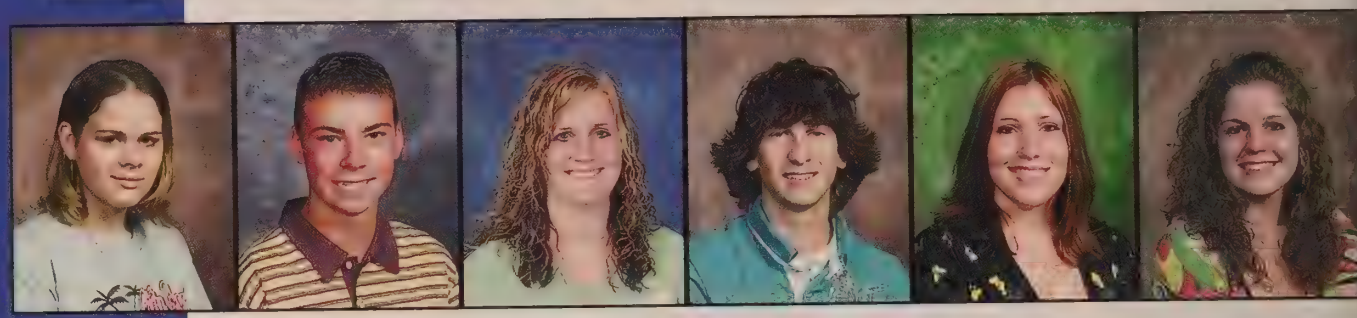

Sarah Bays | Braydan Beiswanger | Emily Bidwell | Jonathon Bills | Amanda Blair | Ann Blanton

Christopher Bolinger | Paul Bouse | Deborah Brenneman | David Bumbaugh | Sara Bumbaugh | Ryan Busz

Carla Carroll | Nicolas Cox | Adam Craft | Joseph Craft | Kaila Crawford | Brittany DeLaCruz

Krystal DeLong | Amber Denton | Sierra Doty | Cole Duggins | Dustin Eber | Kimberly England

Matthew Espinoza

Michael Evans

Kimberly Feasby

Adrienne Ferguson

Chelsea Flauding

Kyle Franz

Ryan Fultz

Trenton Gable

Michael Gerard

Abigale Gettinger

Kristine Granstaff

William Graves

Jacquelyn Greenwood

Jessica Gross

John Hackworth

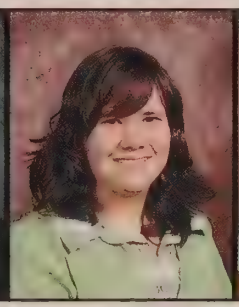
Ashley Haegert

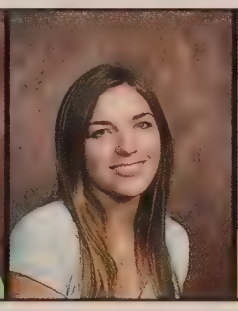
Raechal Haywood

Kristopher Heinold

Henning Heinsohn

Ashley Hoopingarner

Nancy Hopkins

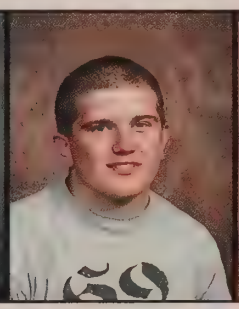
Adam Jarrell

Katie Jeffrey

Brandon Jones

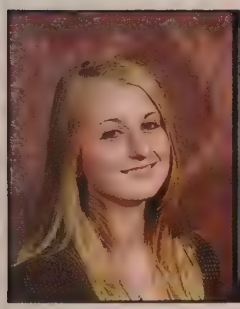
Erica Judd

Kirk Keener

Kayla Keplinger

Trevor King

Carlos Klaus

Duane Klinger

Kalen Krull

Tisha Kyler

Timothy Landrigan

Joshua LaRue

Se-hwan Lim

Sarah Lude

Alyssa Marshall

Dylan Marshall

Derek Matteson

Steven Messmore

Nicholas Metzger

Shaleah Minnix

Cole Mohler

Kelsey Mize

Jennifer Moore

Ashley Morgan

Seth Mowrey

Amanda Murphy

Christopher Nettrouer

Thao Nguyen

Jared Oberley

Linzy Ousley

Michaela Ousley

Stuart Palm

Tiffany Payne

Dustin Peters

Abby Pettigrew

Caleb Pratt

Mac Pratt

Kaleb Reber

Brian Reed

Bradley Reid

Ethan Rhoades

Justin Roatcap

Joe Rodriguez

Jermiah Setser

Brittnee Sheneman

Nikole Shepherd

Kyle Slater

Meagan Smith

Cory Snep

Alexander Snyder

Christopher Spears

Ross St Clair

Devin Stephens

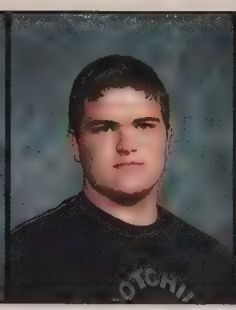
James Stoddard

Andrew Sturgess

Caley Tucker

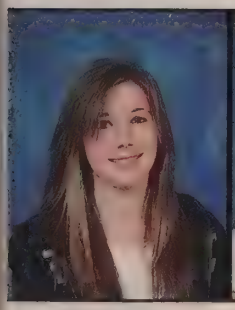
Jenna Tackitt

Morgan Terrill

Monica Vasquez

Kelsea Visalli

Cort Walter

Shane Walton

Troy Werker

Alisha Westerman

Julie Wilkinson

Trevor Wilkinson

Ashlee Wilson

Kailee Wilson

Caleb Wise

Sara Wyrick

Class of '09

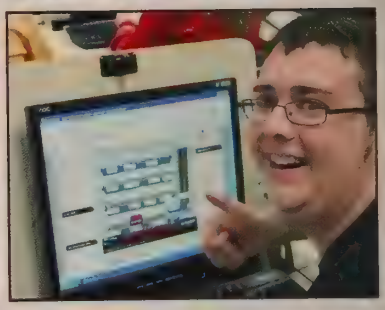

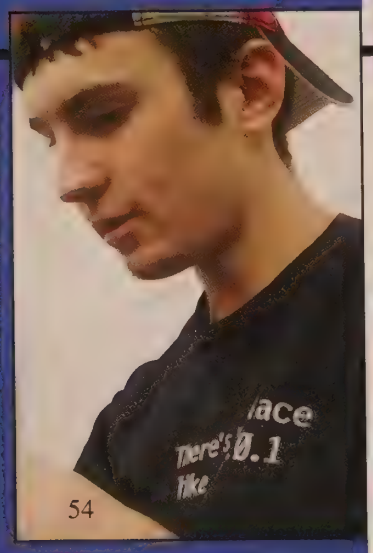

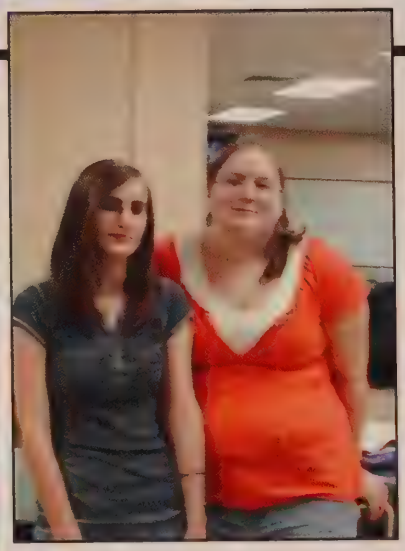

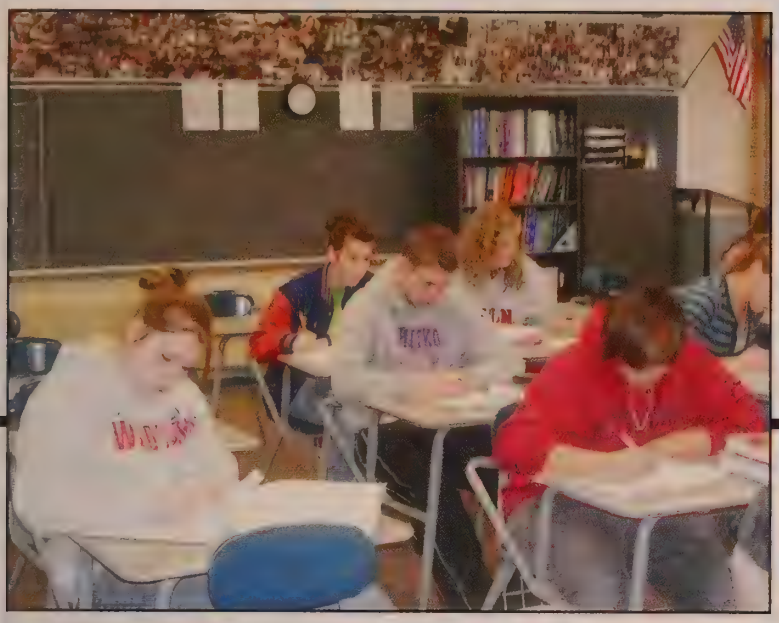

Braves

08/10/2011 19:02

Class of '10

Sophomores

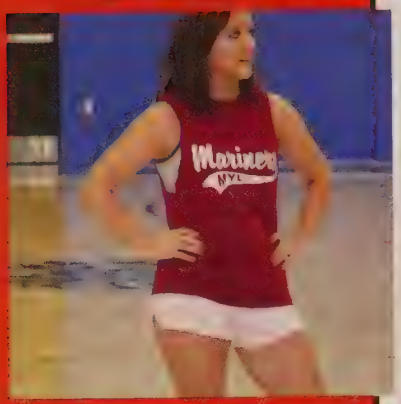

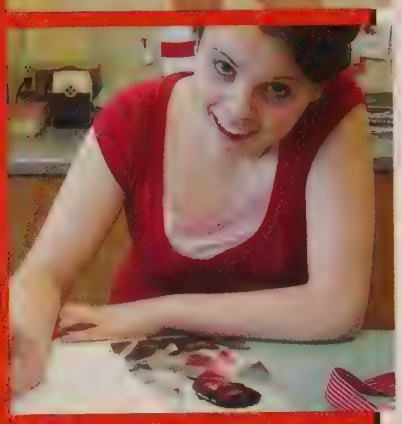

ladywildcat

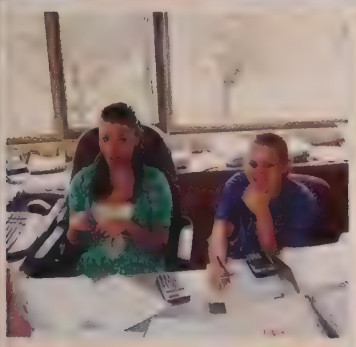

Amanda Allbritter | Caitlin Anderson | Samuel Anderson | Karlee Arnold | Kaylee Arnold | Yuri Bailey

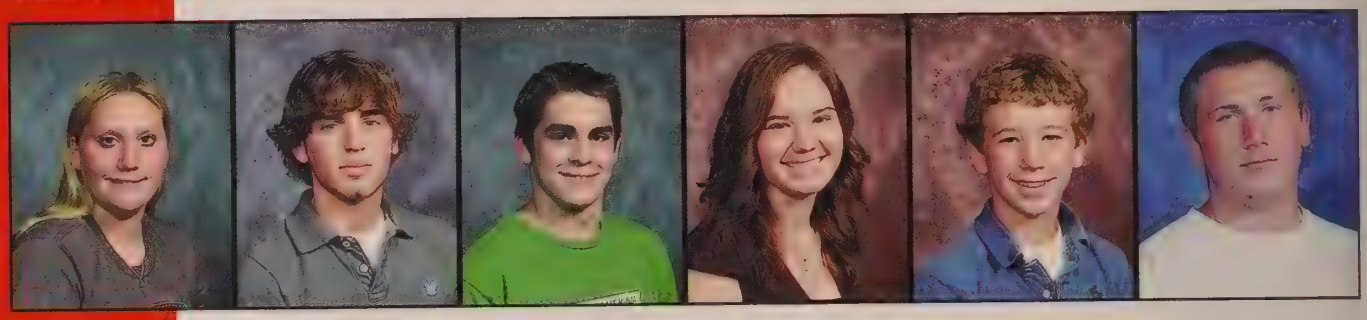

Tiffany Baker | Ty Bauer | Nathanial Behnke | Amber Blankenship | Kurt Boggs | Drake Brainard

Stacy Brown | Ana Bumbaugh | Betty Burdeau | Kaitlyn Burkett | Amanda Cameron | Shelby Capps

Courtney Carver | Heather Centers | Cody Chestnut | Seth Christoffel | Sarah Coats | Matthew Compton

Jessica Crowley | Tasha Dempsey | Tawny Dile | Kenneth Doberstein | Samantha Eberly | Sean Eberly

Sarah Ellison

Carrington Foutz

Brandon Fugate

Heath Galloway

Zachariah Gann

Kristyn Gerald

Michelle Gildner

Shelby Goodin

Autumn Gregory

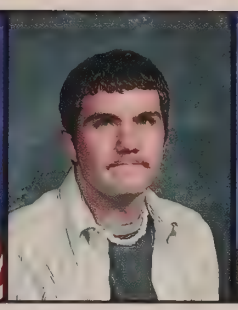
Derek Hall

Harrison Hapner

Cody Hedington

Dustin Hendrickson

Breanna Hoffman

Nathaniel Holmes

Nathan Horn

Shane Hovenden

Timothy Jones

April Joy

Shelby Juillerat

Ryan Kerr

Kayla Kessie

Daisha Kilander

Madison King

Shiloh King

Joseph Knapp

Kendra Kneller

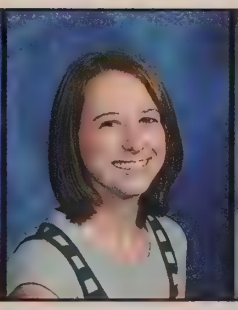
Korie Krull

Tanner Larocque

Nicholas Larson

Skiler Lehman | Travis Lepper | Dylan LeTourneau | Jarrod Lewis | Tyler Linn | Jody Love-Hone

Grant Lukens | David Lundblad | Charles Martin | Danielle Mastropietro | Bradley McAfoose | Sofia Meyo

Ashley Miller | Trevor Miller | Katherine Mills | Cady Mishler | Katarina Mueller | Jacob Myers

Jessie Myers | Paul Nadolski | Andrew Newswanger | Tyler Noragon | Miranda Palmer | Shana Patel

Brittany Payne | Drew Poe | Brianna Pratt | Kelsey Pulver | Calla Ramey | Sydney Reed

Sasha Retherford

Dakota Robinson

Gary Rodriguez

Daniel Rothgeb

Scott Sanderson

Carson Schrader

Brock Schueren

Amanda Schultz

Caleb Schuman

Tanner Scott

Anthony Sheneman

Brittany Sherry

Seanie Slater

Trevor Sleighter

Bryan Slusher

Megan Slusher

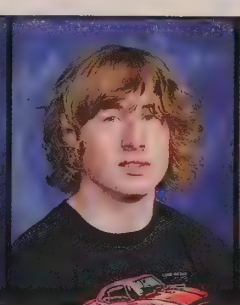
Rex Slusher

Jeffery Smith

Michelle Smith

Stephen Sommers

Grant St. Clair

Gabriel Starkey

Ashley Stephens

Dustin Stewart

Scott Stoffel

Chase Stouder

Lauren Strandlund

Cory Studebaker

Claire Truman

Inna Tucker

Garret VanDerpoll

Kami VanHoozen

Angel Vasquez

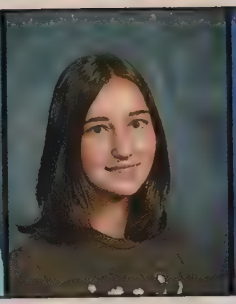

Stephanie Weigold

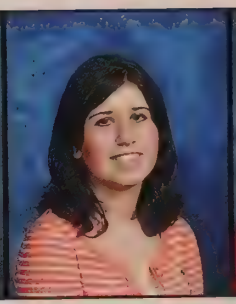

Rosemary Wesley

Jared Wheeler

Michael Wheeler

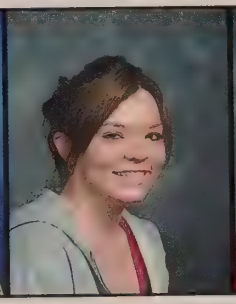

Cierra Wilson

Michael Wobler

Rachael Woodcox

OLERMAKES

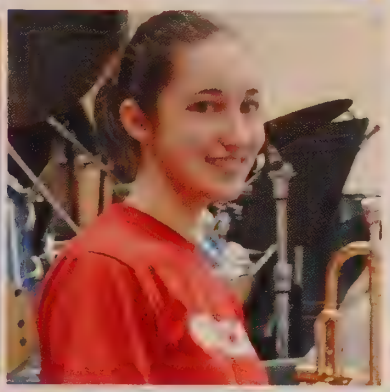

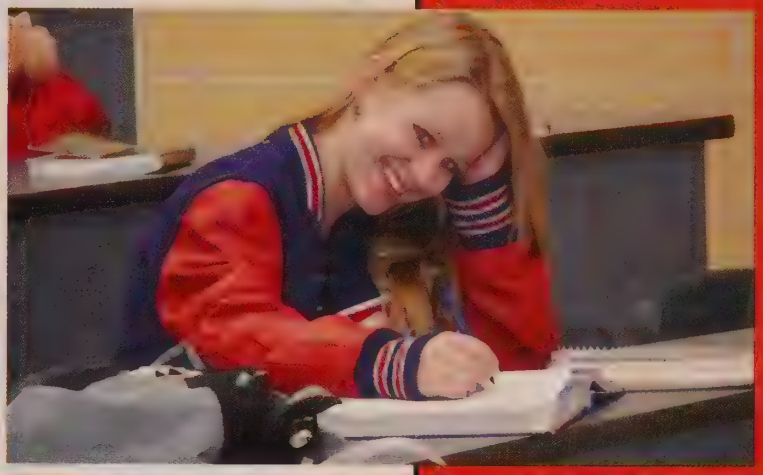

WHO
VOLLEYBALL

Class of '11

Freshmen

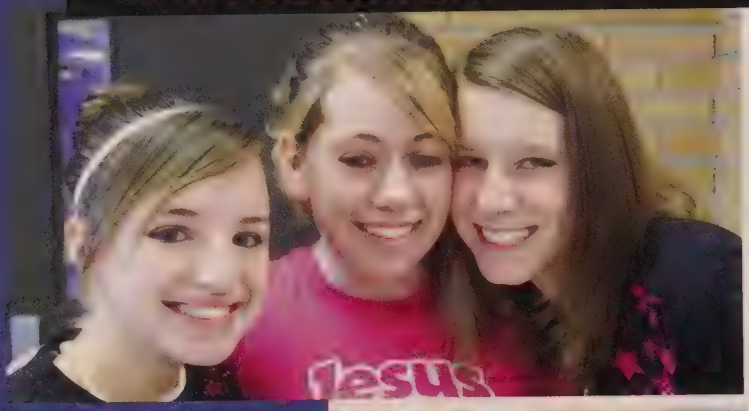

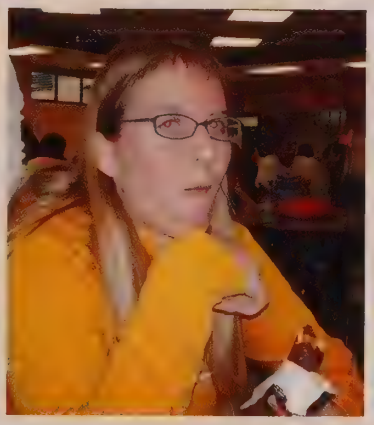

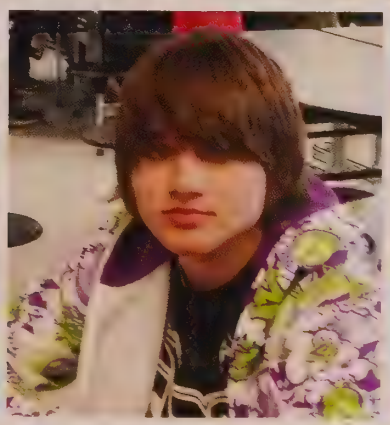

Cody Ackerman | Hannah Anderson | Zachary Anderson | Britnee Ballard | Hailee Blackburn | Kenyon Bollinger | Jessy Bowers

Kody Brandenberg | Jacob Britt | James Bumbaugh | Taran Busenbark | Brent Busz | Stephanie Camden | David Campbell

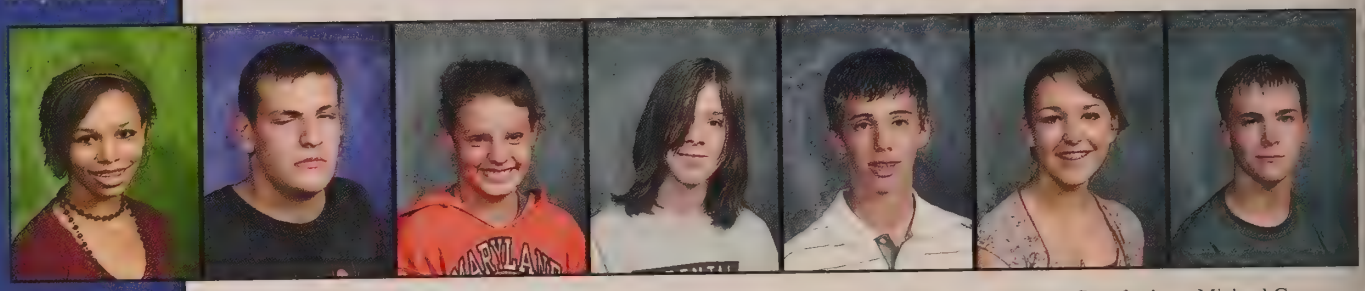

Taylor Casey | Joseph Clemans | Mariah Coffelt | Preston Conley | Jacob Craft | Ayrianne Crawford | Michael Crouse

Shayna Daniels | Thomas Danner | Riley DeBaillie | Tia Doty | Kristen Doub | Levi Dunton | Kirstie Eber

Wade Eberly | Lucas Elder | Max Elder | Trenten Elder | Rachael Fisher | Olivia Gable | Isis Gaff

Ashley Gansley | David Gilbert | Jordan Gilbert | Ashley Giordano | Michael Glunt | Caralyn Grandstaff | Austin Gregory

Cheyenne Gregory | Jestina Grevenstuk | Jenna Gross | Kelsey Hakeos | Eric Hall | Jenna Hall | Lindsey Hardesty

Dakota Harmon | Tyler Hathaway | Justin Helblig | Blake Hendrickson | Katherine Hippensteel | Brookelyn Hoffman | Christena Hoopingarner

Keshia Hurd | Jazmen Jackson | Celine Jenkins | Cameron Johnson | David Johnson | Zachary Jones | Irena Kahn

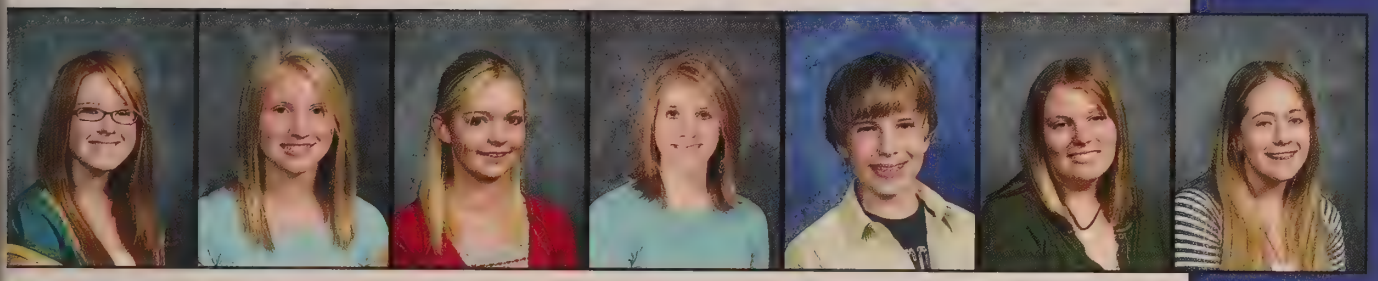

Karissa Keener | Anne Kessie | Hali Kessie | Rachelle Kessie | Donovan Klein | Camille Krouse | Tory Kyler

Adrienne Kyles | Joshua Larocque | Daysha Lehman | Ashlee McHaney | Brian Menzie | David Miller | James Miller

Jacey Mitchell | David Morales | Robert Mundy | Zachary Naish | Leah Nordman | Korissa O'Neil | Shandi Oswald

Kyle Dasley | Erick Owsley | Garrett Palm | Ethan Parson | Kassandra Paulus | Gayle Peters | Joshua Pratt

Kailee Pratt | Alexandria Reed | Nolan Reed | Austin Reiff | Justin Reiff | Tanya Reiff | Scott Richardson

Jylian Riemersma | Kurt Rigsby | Michael Rodgers | Bradley Ruckman | Ashley Rudd | Curtis Shepherd | Nathan Sherrard

Kari Simpson | Scott Skiles | Nicole Slaymaker | Aubrey Smith | Joshua Smith | Kevin Smith | Kurtis Smith

Rylie Snep | Sage Sroufe | Kerry Syndram | Kendall Terrill | Tyler Tolson | Michael Turley | Jazmen Utter

Zachary VanDeWater | Amanda Vermillion | Trenton Walther | Heather Watson | Travis Weigold | Dakota West | Tyler Wine

Alexander Winger

Haylea Wolf

Jordan Womack

Kory Wood

Gary Woodard

Jessica Woodcox

Jessica Wozniak

Kendra Wyman

Mitchell Yeager

Dylan Zinsmeister

Faculty and Staff

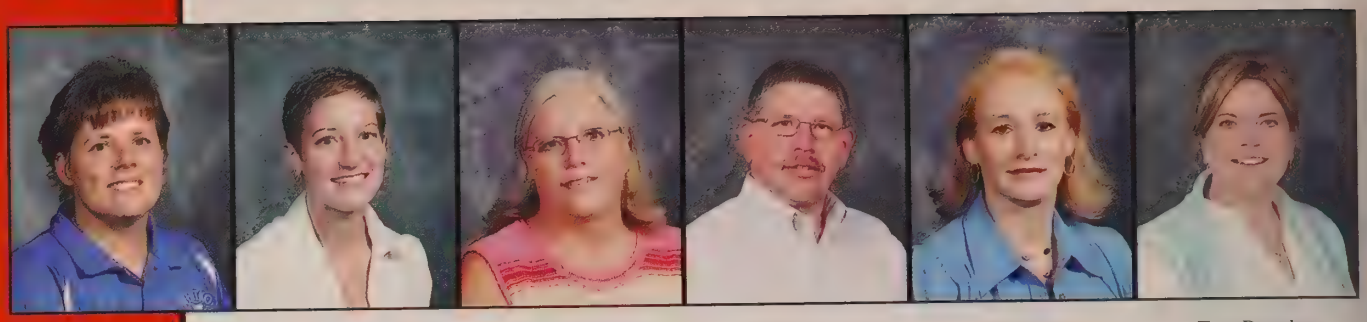

Holli Ackerman | Megan Alcock | Diane Begley | Joe Begley | Jacki Bishop | Tara Brandon

Shauna Brubaker | Erinn Caley | Ron Cherry | Diane Ciolli | Dave Cleland | Roxanne De La Cruz

Jenny Draper | Don Dyck | Betty Fetro | Fred Fields | Lora Gerard | Tanya Gill

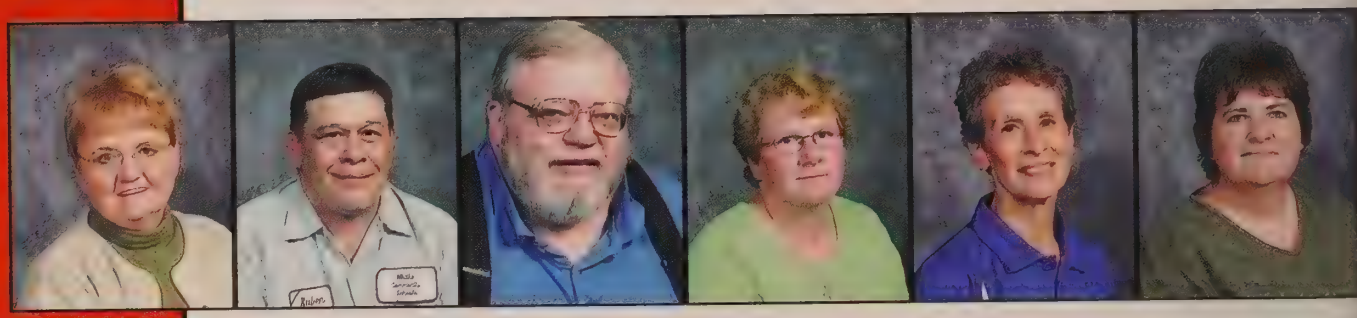

Kay Gilson | Ruben Gonzalez | Kevin Grant | Melody Hedington | Connie Helvey | Cindy Hicks

Dawn Hinthorn | Joe Jackson | Jean Kessie | Parrish Kruger | Nancy Lake | Rachael LePage

Faculty and Staff

Randy Lemler | Kathy Longenbaugh | Dave Lopshire | Sue Lopshire | Walter Malicki | Troy Mann

Michael McKeighen | Steve McManama | Marvin McNew | Josh Mohr | Tony Moran | Sue Mulligan

Steve Mundy | Alice Nicodemus | Anne Nicodemus | Christina Nixon | Jay Ocken | Susan Prathor

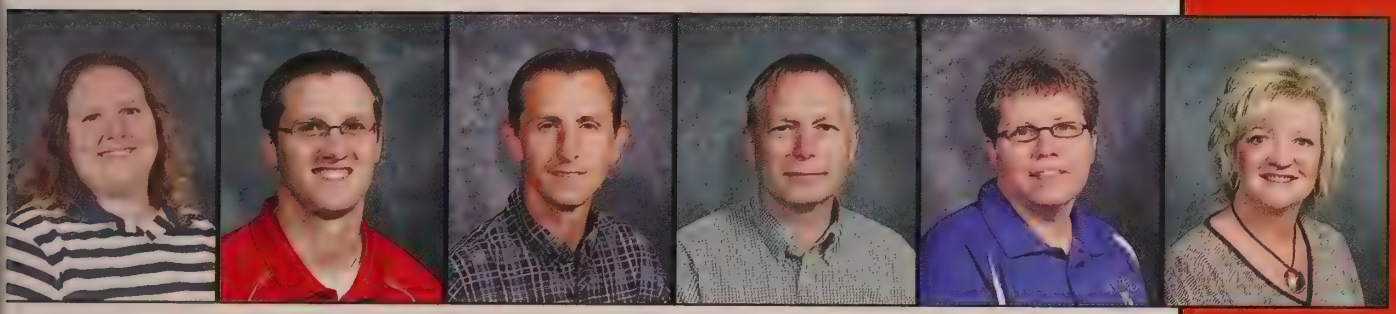

Maria Reaser | Mark Rickerd | Larry Schuh | Steve Schultz | Debra Shoemaker | Laura Smiley

Brenda Snep | Sabrina Spears | Bryan Sprunger | Sara St. Clair | John Strayer | Tammy Studebaker

Wayne Swender

Susie Trixler

Kelly Veatch

Kim Watson

Patricia Weybright

Laura Wheeler

Debra Wilkinson

Joel Yeager

Don Zawlocki

Steve Zimmerman

Board of Education: Front Row: Mike Braddock, Deb Collier , and Pete Mitchell. Back Row: Roger Boggs, and Dave Tranter.

Whitko Superintendent Steve Clason

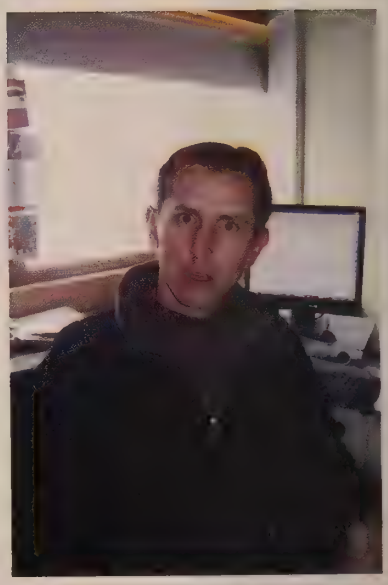

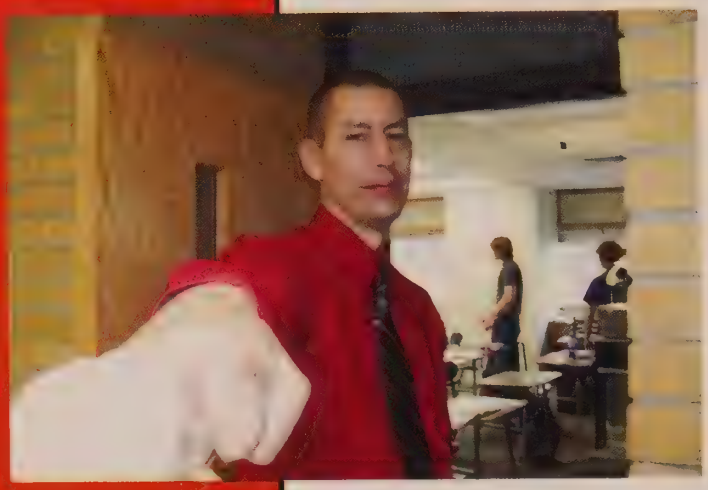

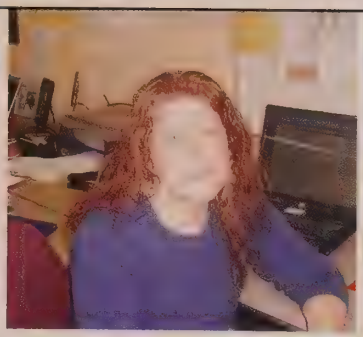

(from left to right) Mr. Rickerd, Mrs. Hinthorn, & Mr. Sprunger.

Mr. Mundy (far left) doing lunch duty and Mrs. Kessie (far right) taking care of business.

Ms. LePage (left) smiles at another good day and Mr. McKeighen (right) takes a break to have a snack.

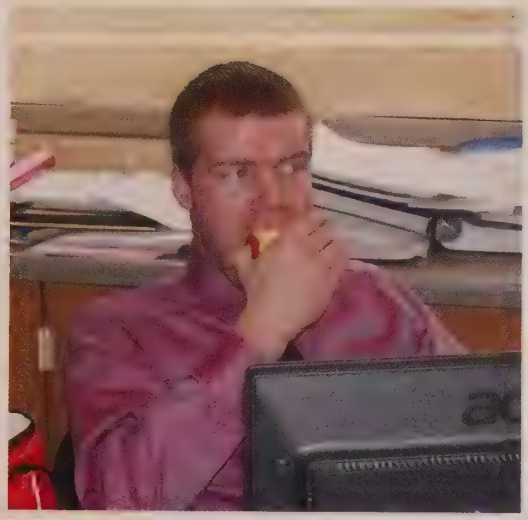

Mrs. Snep is working to balance the accounts of the various clubs.

Mr. Maliki and Mrs. Brubaker (far left) and Ms. Spears (far right) having a great day at school.

Wildcats '07-'08 Sports

Wildcats '07-'08 Sports

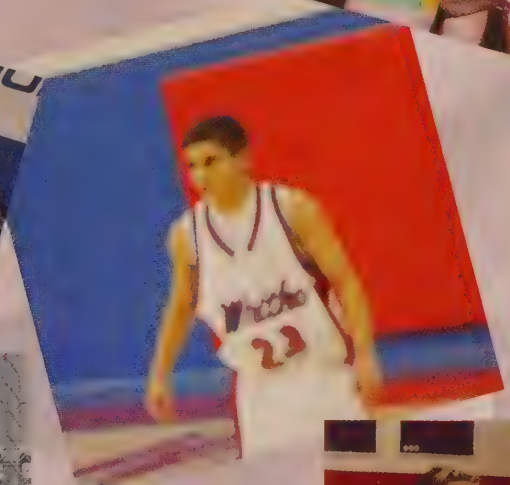

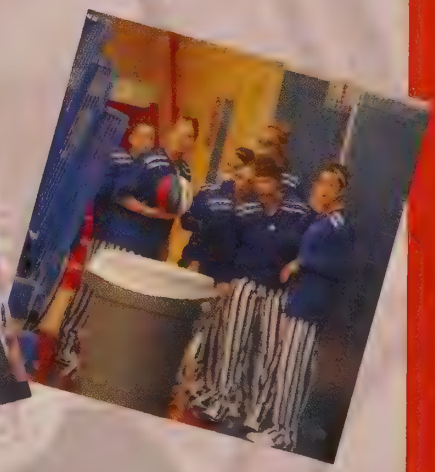

Wildcat Football

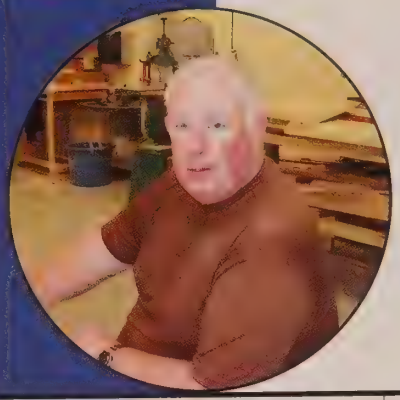

The Wildcats had a good year. They went 3-8 , with a 2-5 TRC record. The team made it to the second round of the sectionals after beating Wabash in a thrilling overtime victory. "It was a year of up and downs," according to Coach Sprunger.

The 2007 season also marked the end of the "Sprunger Era." Coaching for 29 years, Sprunger has shown his dedication to the Whitko program for nearly three decades. His 1986 Wildcats coasted to a perfect record as well as a State Championship. When asked what he will miss the most he answered, "The competition, the people I work with, and every young man I have coached through the years." Sprunger's favorite part of the job: meeting players, coaches, and fans. Coach Sprunger will most certainly be missed by all.

Whitko Wildcat Pride

Scoreboard

	Us	Them
Wawasee	6	19
Leo	0	19
Southwood	26	8
Manchester	6	16
Wabash	35	21
Northfield	14	27
North Miami	6	22
Rochester	12	40
Tippy Valley	12	28
Sectional		
Wabash	34	28
Manchester	0	20

Captains Andy Allender, Trent Rowland, Matthew Strandlund, and Gus Bouse march onto the field.

Below:
First Row: Ryan Fultz, Derrick Gassaway, Adam Jarrell, (The Busz Boys), Ryan Busz, Sam Anderson, Cruz Gregory. Second Row: Bryan Slusher, Dustin Stewart, Tom Yeager, Dayne Richards, Justin Rotcap, Kaleb Hobbs, Paul Bouse, Kenny Martin, Tyler Linn. Third Row: Chris Bolinger, Danny Ruckman, Cort Walter, Seth Christoffel, Matthew Strandlund, Drake Brainard, Kaleb Pratt, Gus Bouse, Ryan Bumbaugh, Denton Frazier, Andy Allender. Fourth Row: Coach Brian Sprunger, Coach Brad Sprunger, Coach Josh Mohr, Gabe Starkey, Trent Rowland, Trevor Wilkinson, Carlos Klaus, James Stoddard, Cole Mishler, Malon Kraft, Coach Brad Walpole Coach Joey Busz, Coach Wayne Swender, Coach Trent Long.

Below: Trent Rowland evades the tackle with grace.

GO TEAM

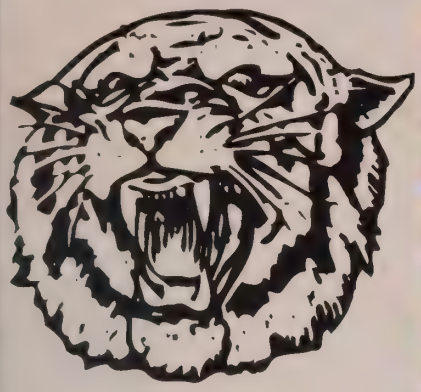

Above: Senior center Andy Allender hikes the ball to sophomore quarterback Gabe Starkey.

FOOTBALL

Boys Tennis

The Wildcat tennis team displayed a decent season this year. With the loss of five senior varsity players, new stars were able to step into the limelight. Senior Co-Captains Ben Ogden and Taylor Kessie advanced from the first round of sectionals all the way to the sectional final.The Cats lost many close matches but showed much improvement and a lot of promise for next year.

Scoreboard

	Us	Them
Westview	0	5
Columbia City	0	5
Blufton	1	4
Wawasee	3	2
Triton	1	4
Rochester	2	3
Central Noble	4	1
Manchester	0	5
West Noble	2	3
Tippy Valley	2	3
Wabash	2	3
Prairie Heights	3	2
Churubusco	4	1
Sectional	1	4
Columbia City		

Kessie/Ogden Sectional

Northside W
New Haven L

Front Row: Alex Winger, Grant St. Clair, Harry Hapner, Ben Ogden, Tyler Noragon, Kurt Boggs. Second Row: Manager Adrienne Ferguson, Taylor Kessie, Seth Mowrey, Coach Larry Schuh, Dan Aldea, Nick Cox, Manager Jessie Kahn.

Below: Senior Co-Captains Taylor Kessie and Ben Ogden rock out as the first boys tennis players ever to advance from the first round of sectionals.

GIRLS GOLF

Kelsea Visalli makes putting look so easy.

Sierra Doty carefully lines up her putt.

Michelle Smith receives advice on a shot from Coach Simpson.

Tia Doty lines up her putt carefully.

Lauren Strandllund recovers her ball from the rough.

Girls Golf Team: Sierra Doty, Kate Hendrix, Lauren Strandlund, Coach Simpson, Tia Doty, Michelle Smith, Adrienne Ferguson, and Kelsey Visalli.

SOCCER

William Graves takes the ball upfield.

Goalie Dan Aldea sends it flying.

Portia Brubaker expertly maneuvers by the defender.

Left: Dustin Eber launches an inbound pass.

Right: Austin Sylvester battles for the ball.

Whitko Volleyball

During this year's 2007 season, the Lady Wildcats finishing with a record of 4-19 advanced to the second round of the sectionals losing to Tippy Valley in a hard fought match. This has been the best season for the Ladies since 1999. Coach Volk, the new coach, helped the ladies achieve thier goals and work together as a team. We hope to see more success and achievement throughout the upcoming years.

Front Row: Niki Sheperd, Brandy Studebaker, Janee Ramirez. Second Row: Jenna Tacket, Nicole Alspaugh, Jennaca Juillerat, Kelsey Stephens. Back Row: Jenn Beer (trainer), Coach Volk, Katie Jeffrey, Courtney Carver, Coach Cokl, Coach Shipley.

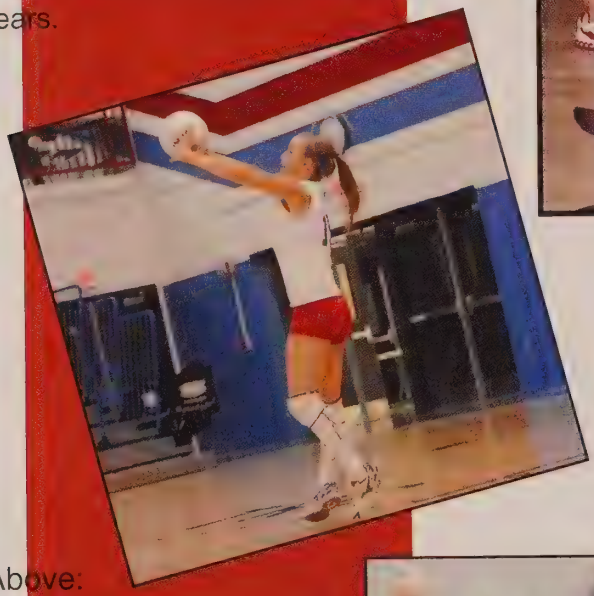

Above:
Brandy Studebaker sets the ball for the hit.

Right:
Rachelle Kessie goes for the kill.

Far Right: Kelsey Stephens dives out of bounds to save the ball.

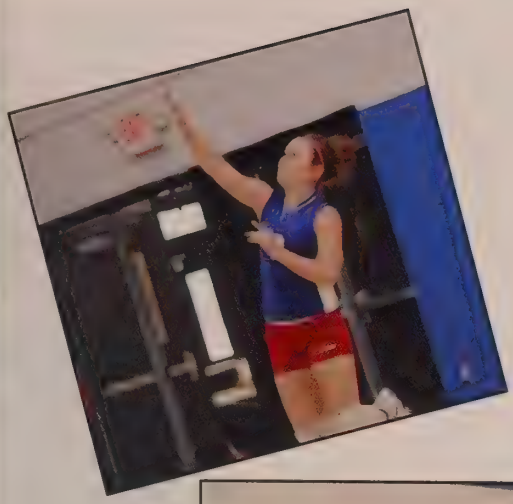

Above:Juniors Niki Sheperd and Katie Jeffery serve hoping for an ace.

Below: Nicole Alspaugh passes the ball up to get set.

JV Front Row: Sarah Lude, Megan Smith, Ashlan Miller. Second Row: Sarah Coats, Jessie Myers, Tisha Kyler, Stacy Brown, Amber Blankenship. Back Row Shana Patel, Julie Wilkinson, Sydney Reed, Caley Tackitt, Chelsea Flauding, Coach Cokl.

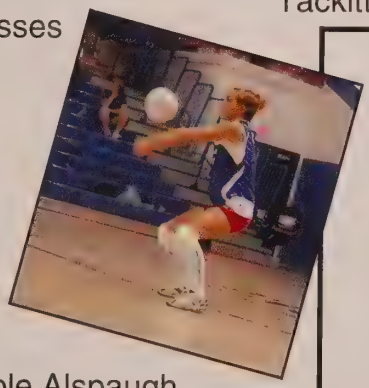

SENIORS!!! Tara Eberly, Nicole Alspaugh, Beth VanHoozen, Brandy Studebaker,Jennaca Juillerat, Kelsey Stephens.

Scoreboard

Game		(Us-Them)
Lakeland Chr.	L	21-25,19-25,13-25
Churubusco	L	19-25,21-25,11-25
Manchester	W	25-15,21-25,25-20,11-25,19-17
Warsaw	L	4-25,12-25,12-25
North Miami	L	21-25,16-25,32-29,9-25
Manchester	L	22-25,25-16,29-27,19-25,9-15
Rochester	L	10-25,15-25,16-25
Southwood	L	15-25,6-25,20-25
Oak Hill	L	13-25,18-25,24-26
Wabash	L	16-25,19-25,14-25
Churubusco	L	13-25,13-25,12-25
Columbia City	L	12-25,13-25,16-25
Wawasee	L	11-25,13-25,13-25
Cantebury	W	25-20,15-25,25-20,25-21
Northfield	L	12-25,16-25,11-25
Tippy Valley	L	12-25,15-25,9-25
Garret	W	25-21,19-25,25-14,16-25,15-11
Sectional		
Lakeland	W	25-19,24-26,25-20,18-25,15-12
Tippy Valley	L	8-25,14-25,15-25

WRESTLING

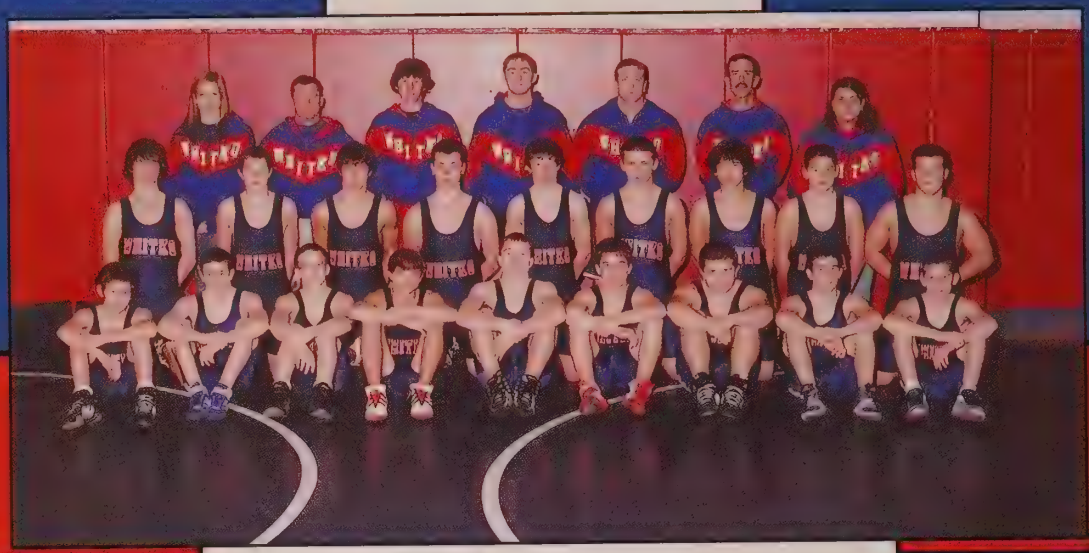

Row 1: Tyler Hathaway, David Campbell, Robert Mundy, Dylan LeTourneau, Jarrod Lewis, Ryan Busz, Adam Jarrel, Daniel Rothgeb, Jordan Gilbert. Row 2: Nick Cox, Skiler Lehman, Cort Walter, Luke Crouse, Nick Cox, Dakota Harmon, David Morales, Cody Brandenburg, Tanner Larocque, Row 3: Kelsey Pulver, Coach Koontz, Coach King, Coach Bumgardner, Coach Zimmerman, Coach Bailey, Kim Feasby.

Reserved Seating

Cross Country

From Left: Tom Winget, Brian Winget, Matt Bills, David Johnson, Coach McKeighen, Kyle Frantz, Trent Walther, Brian Menzie, Ian Hartman. Not Pictured: Trent Gable, Sean Eberly.

Above: Brian Winget and Kyle Frantz run together to push each other.

Above: Kyle Frantz sprints to defeat that other runner.

Boys scores	
Rochester:	18 - 30
Marion Inv.:	18th
Tippy Inv.:	8th
West Noble Inv.:	16th
N. Miami/ Tippy:	2nd
New Haven Inv.:	11th
Northfield/ Wabash:	2nd
County:	2nd
TRC :	5th
Sectionals:	6th

Above: The guys team gets pumped before a race.

Above: Stephanie Weigold runs strong coming around a turn.

Above: Trent Gable runs with all of his might during the race.

Above: Karlee Arnold and Christena Hoopingarner run together to stay steady.

Below: Ian Hartman runs to catch up with an opponent.

Right: Karlee Arnold gives her all.

Above Right: Karlee runs strong.
Above Left: Veronica passes another runner.
Below: Aubrey runs with confidence.

Above: David Johnson runs to get a good time.

Girls Scores	
Rochester:	2nd
Marion Inv.:	9th
Tippy Inv.:	6th
West Noble Inv.:	incomplete
North Miami/ Tippy:	1st
New Haven Inv.:	7th
Northfield/ Wabash:	1st
County:	2nd
TRC:	2nd
Sectionals:	3rd
Regionals:	5th
Semi-State:	17th

The boy's and girl's cross country teams had a very successful season this year. The girls led a very exciting season making it all the way to a seat at Semi-state as a team. This is the first time in school history that the girl's team has ever made it that far. The ladies work together as a team and pushed each other to give their all, always bringing each other up. The boys also had a good season as they strived for their personal best times all season long.

Left to Right: Karlee Arnold, Christena Hoopingarner, Shandi Oswald, Coach Mike McKeighen, Veronica Jersey, Riley Snep, Stephanie Weigold, Aubrey Smith.

Cheerleaders

Throughout this year's 2007-2008 football and basketball seasons, these cheerleaders have been by their sides, working together to pump up the players when they're down and things are not going well. The girls have worked hard throughout this year to represent our school in the best way possible, making sure that the players are being cheered all the way to victory. Their smiles are just one of the amazing things that the girls bring to the court and to the field. The fans are always happy to see the girls' bright faces and to follow along with the cheers.

Above: Kayla Kessie, Seanie Slater, Portia Brubaker, Shelby Capps, Kaylee Arnold, Kirstie Eber, and Sara Bumbaugh. Not pictured: Ana Bumbaugh

The girls helped lead the football team to the second round in the sectionals losing to a tough Manchester team. However, the girls showed the crowd that being pumped and ready to fight are just a few great ways to have an amazing time even if it is freezing outside. The Cheerleaders also pumped up the girls basketball team as they traveled their way through sectionals. The girls are filled with team spirit and enjoy cheering their favorite team to victory.

Boys Basketball

This year, the boys showed Whitko fans what basketball is all about: having heart. The guys fought hard in every game behind the leadership of seniors Trent Rowland and Brenden Hart. The team consistantly battled until the final buzzer. The seniors will be missed immensely, but the future of the program promises to be very bright.

Above Left: Junior Cory Snep dribbles to get set up for the play.
Above Right: Senior Trent Rowland dominates the opponent going up for a lay-up.
Left: Trent pivots, searching for an open teammate.

Front Row: Brenden Hart, J.D. Pratt, Trent Rowland, Kyle Frantz, Ryan Bumbaugh. Second Row: Cory Snep, Travis Lepper, Max Elder, Kaden Krull, Zac VanDeWater, Nick Metzger, Todd Reed.

Far Left: Freshman Zac VanDeWater dribbles, waiting for a teammate to get open.
Left: Trent shoots and scores.

Right: Senior Brenden Hart gets ready to shoot a free throw.

Left: Junior Kyle Frantz hussles down the court.
Right: Sophomore Travis Lepper from just inside the three-point line.

Below: Junior Kaden Krull out jumps the other team's player to shoot.

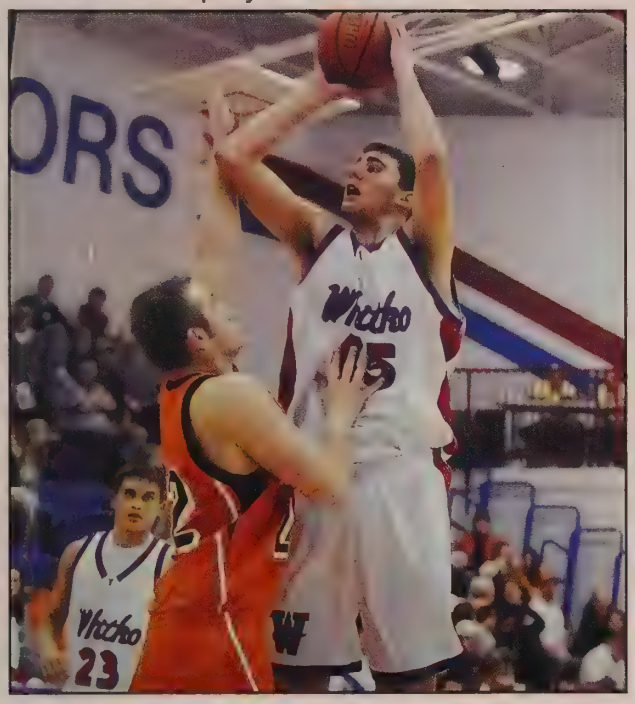

	Us	Them
Columbia City	42	40
Norwell	58	61
Central Noble	65	50
Wawasee	56	67
West Noble	73	59
Tippy Valley	52	68
Maconaquah	49	57
Plymouth	39	68
Rochester	40	63
Southwood	50	54
Northfield	50	55
Churubusco	63	44
Wabash	56	55
FW Canterbury	54	50
North Miami	51	73
Manchester	52	54
Elmhurst	49	52
Wayne	47	50
Blackhawk	55	69
Northwood	55	64
Lakeland	45	64

Below: Junior Nick Metzger knocks the ball away before the other player can retrieve it.

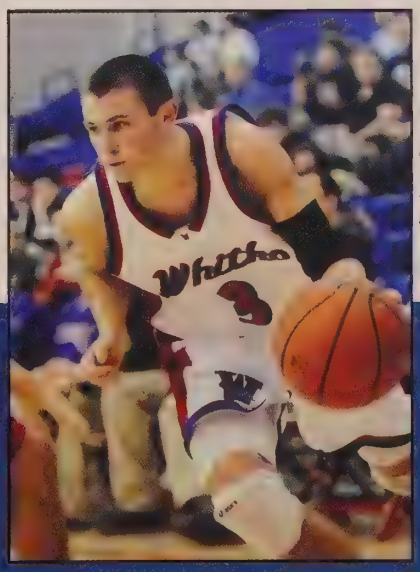

Left: Cory drives straight for the hoop.

Above: Trent shoots. He scores.

Right: Brenden shoots right over the opponent.

Girls Basketball

The Lady Cats had a great and memorable year. Their record was 17-6 marking the best season in the record books and 7-0 in TRC making them the first team to ever hang a banner for girls basketball. The ladies also beat Columbia City for the first time in school history and Warsaw for the first time in the Tiger Den. We are really going to miss our seniors. They have shown amazing leadership and commitment to the team.

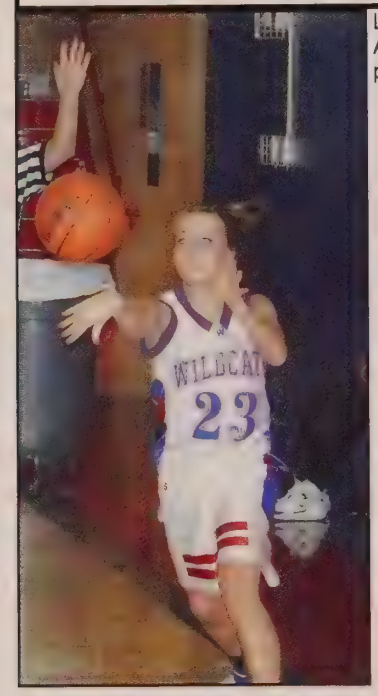

Left: Sophomore Ashley Stephens passes the ball.

Below: Senior Jamie Westness dribbles down the court.

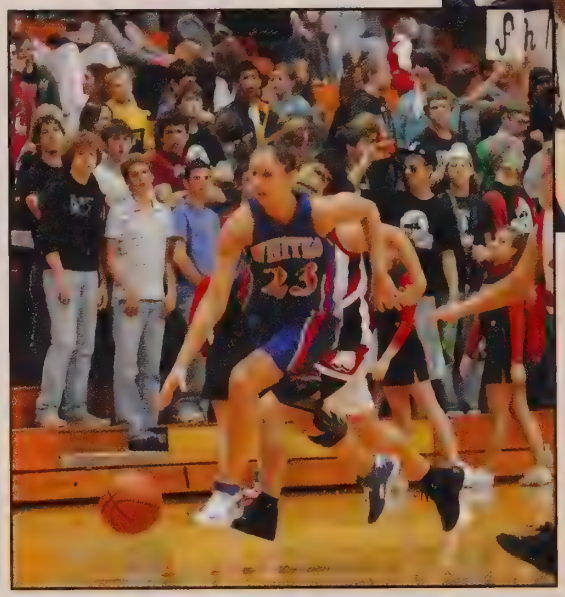

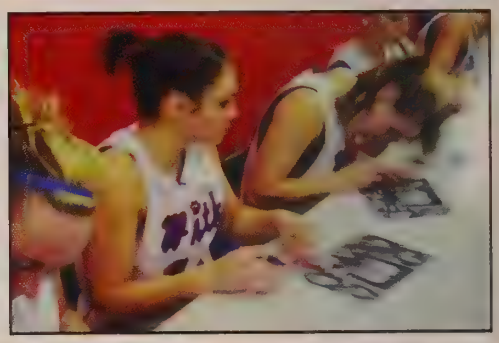

Front Row: Beth VanHoozen, Jamie Westness, Veronica Jersey, Jennaca Juillerat, Amber Stephens, Brandy Studebaker, and Audra Winger. Second Row: Caila Carroll, Ashley Hoopingarner, Rachelle Kessie, Coach Maggard, Coach Bell, Coach Boyd, Coach Sands, Emily Bidwell, and Niki Shepherd.

Right: Junior Niki Shepherd attacks the lane.

Left: Senior Amber Stephens launches a shot.

The team gathers after their first TRC Championship in school history.

Above: Brandy Studebaker passes into the lane.

Below: Junior Ashley Hoopingarner goes in for a lay-up.

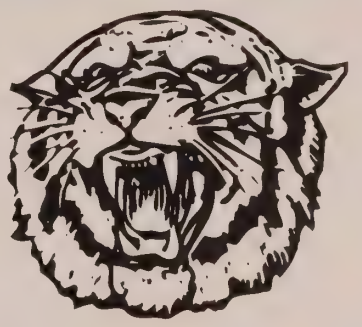

	Us	Them
Central Noble	62	36
Columbia City	60	41
Churubusco	55	35
Elmhurst	54	72
Elkhart Memorial	32	56
Warsaw	65	58
Canterbury	53	56
Manchester	55	31
West Noble	44	48
Tippy	55	49
Triton	41	20
Fremont	54	42
Hagerstown	38	35
Rochester	71	42
Norwell	41	38
Southwood	51	39
Wawasee	35	66
Northfield	68	57
Wabash	45	41
North Miami	36	26
Tippy sec.	59	55
Columbia City sec.	44	42
Wawasee sec	26	42

The Lady Wildcats warm up before the game.

Jamie Westness takes a jump shot.

Jazz Band: Row 1: Adrienne Ferguson, Kelsea Visalli, Michael Gerard, Jamee Wozniak. Row 2: Seth Mowrey, Corey Amburgy, Caleb Schuman, Heather Myers. Row 3: Mr. McNew, Tisha Kyler, Stephanie Weigold, Kelsey Mize. Row 4: Tyler Wine, Jessica Kahn, Se-Hwan Lim.

Concert Band: Row 1: April Joy, Tory Kyler, Shandi Oswald, Sara Ellison, Korie Krull, Kimberly England, Jacey Mitchel, Kate Hippensteel, Jessica Kahn, Heather Myers. Row 2: Britni Turner, Clair Truman, Jamee Wozniak, Hannah Anderson, Nicole Slaymaker. Row 3: Harry Hapner, Austin Gregory, Dylan Zinsmeister, Kelsea Visalli, Michael Gerard. Row 4: Ayri Crawford, Paul Nadolski, Scott Skiles, Brian Menzie, Tisha Kyler, Stephanie Weigold. Row 5: Jessie Myers, Thomas Danner, Travis Weigold, Corey Amburgy, Caleb Schuman, Mac Pratt. Row 6: Zach Jones, Tyler Wine, Se-Hwan Lim. Row 7: Donovan Klein, Mr. McNew.

Concert Choir: Row 1: Mrs. Hinthorn. Row 2: Amber Denton, Katarina Mueller, Ashley Wogeman, Caitlin Anderson, Sara Wyrick, Amber Blankenship, Meagan Smith. Row 3: Krystal DeLong, Kaila Crawford, Shelby Capps, Heather Centers, Dakota Robinson. Row 4: Michael Wobbler, Alysha Westerman, Kayla Keplinger, Ashley Morgan, Cole Duggins. Row 5: Trevor Miller, Shaleah Minnix, Danielle Frye, Michaela Ousley, Danielle Mastropietro, Riley Keller, Kara Calhoun.

Beginning Choir: Row 1: Mrs. Hinthorn, Taylor Casey, Camille Krouse, Jylian Riemersma, Kirstie Eber. Row 2: Isis Gaff, Karissa Keener, Kerry Syndram, Hali Kessie, Sage Sroufe. Row 3: Kenyon Bollinger, Jessica Woodcox, Jazman Jackson, Kendra Wyman, Korissa O'Neil, Hailee Blackburn.

Gospel Choir: Row 1: Mrs. Hinthorn, Ana Bumbaugh, Kelsey Kreger, Tanarae Turley, Stacy Brown. Row 2: Jessica Gross, Ashley Rudd, Briana Couch, Sarah Bumbaugh, Alexandria Reed. Row 3: Sara Elder, Brittany Holler, David Johnson, Julie Wilkinson, Jenna Hall.

Newspaper Staff: Row 1: Thomas Danner, Tisha Kyler, Duane Klinger, Alysia Marshall, Ashley Rudd, Gayle Peters, Stephanie Weigold. Row 2: Lindsey Hardesty, Taylor Casey, Katherine Hippensteel, Jamee Wozniak, Kelsea Visalli, Kelsey Mize, Zachary Jones. Row 3: Claire Truman, Tiffany Payne, Brittany Payne, Travis Weigold, Scott Skiles, Brian Menzie, Tyler Noragon.

Junior Class Officers: President- Julie Wilkinson Treasure- Kimberly Feasby.

Sophomore Class Officers: Cady Mishler, Stephanie Weigold, and Lauren Strandlund.

Freshman Class Officers: Brian Menzie, Jenna Hall, Alexandria Reed.

Academic Teams: Row 1: Zachary Jones, Stephanie Weigold, Duane Klinger, Kelsea Visalli, Kelsey Mize, Alysia Marshall, Seth Mowrey. Row 2: Thomas Winget, Michael Gerard, Thomas Dawner, Tyler Noragon, Amanda Schultz, Calla Ramey. Row 3: Britni Turner, Mr. Mann, Claire Truman, Ms. Spears, Mark Keener, Yuri Bailey.

Spanish Club: Row 1: Deborah Brenneman, Alex Winger, Dakota Robinson, Kelsea Visalli, Tisha Kyler. Row 2: Cady Mishler, Sarah Coats, Rachel Woodcox, Sierra Doty, Duane Klinger, Kelsey Mize, Seth Mowrey. Row 3: Dan Aldea, Adrienne Ferguson, Michael Gerard, Jennifer Addison, Alysia Marshall, Chris Bolinger. Row 4: Britni Turner, Kelie Bailey, Steven Messmore, Ross St. Clair, William Graves.

FCA: Row 1: Matthew Strandlund, Taylor Kessie, Amber Stephens, Audra Winger, Veronica Jersey, Portia Brubaker, Ben Ogden, Kelsey Stephens, Beth VanHoozen. Row 2: Duane Klinger, Alysia Marshall, Jennifer Addison, Kami VanHoozen, Stephanie Weigold, Kelsea Visalli, Tisha Kyler, Alexandria Reed. Row 3: Grant St. Clair, Steven Messmore, Ross St.Clair, Chris Bolinger, Seth Mowrey, Kelsey Mize, Jenna Hall.

Ski Club: Row 1: Mr. Mann, Scott Sanderson, Yuri Bailey, Ana Bumbaugh, Portia Brubaker, Mrs. Brubaker. Row 2: Dylan LeTourneau, Joseph Knapp, Garrett Palm, Timothy Vermillion, Tanya Reiff, Seth Mowrey, Alexandria Reed. Row 3: William Graves, Steven Messmore, Brent Busz, Henning Heinsohn, Morgan Terrill, Julie Wilkinson. Row 4: Ross St. Clair, James Stoddard, Cole Mishler.

Student Council: Row 1: Kelsey Mize, Brittany Holler, Ranae Henderson, Sara Bumbaugh, Portia Brubaker, Veronica Jersey, Taylor Kessie, Mr. Mohr. Row 2: Ryan Busz, Jenna Hall, Michael Gerard, Alysia Marshall, Ashley Rudd, Sage Sroufe, Cady Mishler. Row 3: Grant St. Clair, Aubrey Smith, Shandi Oswald, Christena Hoopingarner, Kelsea Visalli, Stephanie Weigold, Zachary Jones, Lauren Strandlund. Row 4: Steven Messmore, Ross St. Clair, Gabe Starkey, Scott Skiles, Brian Menzie, Tyler Wine, Anne Kessie, Alexandria Reed, Travis Weigold.

NHS: Row 1: Mrs. Longenbaugh, Amber Stephens, Audra Winger, Portia Brubaker, Ben Ogden, Veronica Jersey, Ross St. Clair, Linzey Terrill, Kelsey Stephens. Row 2: Nicholas Meiger, Kyle Frantz, Brandy Studebaker, Emily Bidwell, Ashley Hoopingarner, Sarah Elder, Brittany Holler, Ranae Henderson, Amber Sturgis. Row 3: Taylor Kessie, Julie Wilkinson, Ryan Bumbaugh, Ryan Busz, Morgan Terrill, Michael Gerard, Seth Mowrey, Katey Wheeler, Laura Kessie. Row 4: Matthew Strandlund, Cory Snep, Ashley Haegert, Adrienne Ferguson, Kelsea Visalli, Alysia Marshall, Jennifer Addison, Kelsey Kreger.

SADD: Row 1: Mrs. Weybright, Brittany Holler, Duane Klinger, Zachary Jones, Gayle Peters, Sage Sroufe, Ashley Rudd. Row 2: Stephanie Weigold, Jennifer Addison, Jessy Bowers, Jill Yagel, Katey Wheeler, Linzey Terrill, Laura Kessie, Ranae Henderson. Row 3: Caitlin Anderson, Dakota Robinson, Sarah Coats, Rachael Woodcox, Adam Craft, Chris Bolinger, Rachelle Kessie, Jenna Hall. Row 4: Tanya Reiff, Karlee Arnold, Samuel Anderson, Dakota Harmon, Christena Hoopingarner, Shandi Oswald, Ashlee McHaney, Kyle Wood. Row 5: Amber Denton, Ashley Gamsby, Donovan Klein, Scott Skiles, Brian Menzie, Alexandria Reed, Anne Kessie.

Art Club: Row 1: Kelsey Stephens, Mr. Malicki. Row 2: Nick Cox, Portia Brubaker, Janee Ramirez, Ashley Hoopingarner, Amanda Blair, Amber Sturgis, Samantha Eberly, Seanie Slater, Brittany Sherry. Row 3: Jenna Tackitt, Jacquelyn Greenwood, Emily Bidwell, Niki Shepherd, Chelsea Flauding, Caley Tackitt, Tara Lukens, Sarah Elder, Courtney Carver, Ashlan Miller, Christopher Spears. Row 4: Lauren Strandlund, Rachael Woodcox, Yuri Bailey, Cady Mishler, Raechal Haywood, Morgan Terrill, Julie Wilkinson, Cole Mishler, Ross St. Clair, William Graves. Row 5: Betty Burdeau, Linzy Ousley, Alisha Westerman, Michelle Smith, Clair Truman, Krissy Gerard, Amanda Schultz, Kim Feasby, Brittany Shenneman.

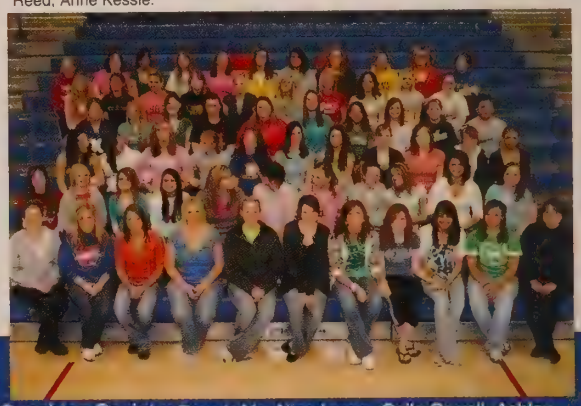

Sunshine Society: Row 1: Ms. Nicodemus, Caila Carroll, Ashley Hoopingarner, Brittany Holler, Jennaca Juillerat, Kelsey Mize, Courtney Carver, Madison King, Shana Patel, Ashlan Miller, Ms. LePage. Row 2: Sara Wyrick, Jacquelyn Greenwood, Amanda Murphy, Sara Bumbaugh, Jenna Hall, Duane Klinger, Sara Elder, Jenna Tackitt, Chelsea Flauding, Linzey Terrill, Lindsey Hardesty. Row 3: Amber Blankenship, Caley Tackitt, Emily Bidwell, Sarah Lude, Niki Shepherd, Stephanie Weigold, Kelsea Visalli, Jennifer Addison, Alysia Marshall, Karissa Keener, Taylor Casey. Row 4: Isis Gaff, Kaylee Arnold, Alisha Westerman, Ashley Morgan, Kayla Keplinger, Julie Wilkinson, Christena Hoopingarner, Shandi Oswald, Tory Kyler, Adam Craft. Row 5: Aubrey Smith, Samantha Eberly, Kayla Kessie, Sierra Doty, Amber Denton, Alexandria Reed, Anne Kessie, Cheyenne Gregory, Hali Kessie, Lindsey Hardesty. Row 6: Karlee Arnold, Dakota Robinson, Yuri Bailey, Cady Mishler, Sarah Coats, Kim Feasby, Krystal DeLong, Ashley Wilson, Shelby Juillerat, Cierra Wilson.

Drama Club: Front Row: Heather Myers, Tara Lukens, Alysia Marshall. Row 2: Duane Klinger, Briana Couch, Tisha Kyler, Kelsea Visalli. Row 3: Amanda Vermillion, Amanda Schultz, Jenna Hall, Kelsey Kreger, Marissa Ganger. Row 4: David Johnson, Ashley Rudd, Adrienne Ferguson. Row 5: Dakota Robinson, Yuri Bailey, Cady Mishler, Samuel Anderson, Tyler Noragon.

HANDS: Front Row: Laura Kessie and Stephanie Weigold. Back Row: David Johnson and Ross St. Clair.

KYLA: Front Row: Kelsea Visalli, Alysia Marshall, Julie Wilkinson. Row 2: Kyle Frantz, Ross St. Clair.

FCCLA: Front Row: Amber Sturgis, Laura Kessie, and Kyle Wood. Row 2: Shana Patel, Madison King, Duane Klinger, Ashlan Miller, and Courtney Carver. Row 3: Kim Feasby, Shelby Capps, Brittany Sherry, Seattle Slater, Raechal Haywood. Row 4: Krystal DeLong, Ben Ogden, Blake Chestnut, Tom Yeager, and Chris Bolinger.

Yearbook: Front Row: Mrs. Lake, Danielle Frye, Michaela Ousley, Brittany Payne, Danielle Mastropietro, Kristyn Gerard, Claire Truman, Tasha Dempsey. Row 2: Briana Couch, Brandy Studebaker, Marissa Ganger, Tara Lukens, Jessie Kahn, Adrienne Ferguson, Katherine Mills. Row 3: Trenda Bradley, Tawny Dile, Shelby Goodin, Kyle Wood, Nicole Busz, Kaila Crawford, Krystal DeLong. Row 4: Ashlee McHaney, Myke Sheperd, Blake Chestnut, Tom Yeager, Ben Ogden, Chris Bolinger.

Campus Life: Front Row: Portia Brubaker, and Janée Ramirez. Back Row: Kelsey Stephens, Chelsea Flauding, Ben Ogden, and Sara Lude.

Peer Tutoring: Front Row: Ashley Wogoman, Brandy Studebaker, Cory Snep, Audra Winger, Malon Kraft, Kelsey Kreger, Marissa Ganger, Jessie Kahn. Row 2: Ashley Morgan, Kayla Keplinger, Nicole Busz, Sierra Doty, Tara Lu[illegible]ens, Brittany Holler, Sara Elder. Row 3: Carson Schrader, Samuel [illegible]nderson, Michelle Larson, Dakota Robinson, Cady Mishler, C[illegible]elsea Flauding, Sarah Lude, Stephanie Weigold.

Roundtable: Front Row: Ashley Hoopingarner, Ryan Bumbaugh, Sara Bumbaugh. Row 2: Nate Behnke, Gabe Starkey, Dan Aldea, Ross St. Clair.

Afternoon I.C.E.: Front Row: Tanarae Turley, Laura Kessie, Veronica Jersey. Row 2: Chris DeLaCruz and Danny Ruckman.

Chess Club: Front Row: Adam Jarrell, Mr. McKeighen, Brian Winget. Row 2: Shawn Watson, Eric Ellison, Cruz Gregory, Kelsey Mize. Row 3: Tom Winget, James Centers, Kelsey Stephens, Trevor King, Kirk Keener.

Dollars for Scholars: Front Row: Ben Ogden, Veronica Jersey, Laura Kessie, Kyle Wood, Linzey Terrill, Kelsey Mize, Ranae Henderson, Jessie Kahn. Row 2: Riley Keller, Kelsey Kreger, Janee Ramirez, Kelsey Stephens, Brandy Studebaker, Portia Brubaker, Ross St. Clair, Chris Bolinger. Row 3: Kyle Frantz, Casey Renschler, Matthew Standlund, Amber Stephens, Taylor Kessie, Brittany Holler, Sara Elder.

Morning I.C.E.: Front Row: Trent Rowland, Jamie Westness, Jenna Gebert, Kelsey Stephens. Row 2: Matthew Strandlund, Ben Wagner, Gus Bouse, Brenden Hart, Travis Kurtz. Row 3: Whitney Shepherd, Alicia Hardesty, Ian Hartman, Kristyn Murphy.

Morning News: Front Row: Steve Messmore, and Paul Bouse. Row 2: Mrs. Smiley, Laura Kessie, Linzey Terrill, Taylor Kessie, Ben Ogden. Row 3: Dan Aldea, Janee Ramirez, Audra Winger, Brandy Studebaker, Portia Brubaker. Row 4: Matt Boocher, Kelie Bailey, Tom Winget, Myke Shepherd, Ranae Henderson.

FFA: Front Row: Mrs. Nixon, Kenna Kneller, Tiffany Barker, Kyle Wood, Linzey Terrill, Brandy Studebaker, Ashley Haegert. Row 2: Stephanie Camden, Rachelle Kessie, Jordan Gilbert, Taylor Kessie, Samantha Eberly, Seanie Slater, Olivia Gable. Row 3: Kelsey Hakeos, Tia Doty, Gayle Peters, Kailee Pratt, Wade Eberly, Ethan Rhoades. Row 4: Trent Gable, Brandon Fugate, Cody Hedington, Cory Studebaker, Caleb Schuman.

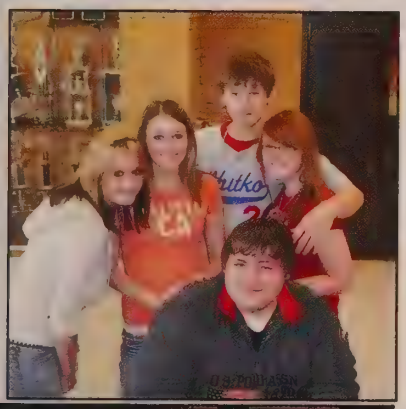

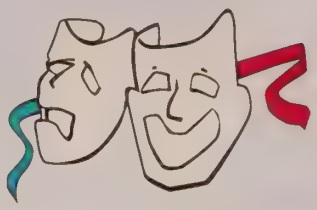

Hogwash and How to Get Rid of a Housemother

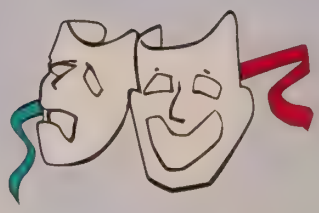

This year, the fall production consisted of two one-act plays: *Hogwash* and *How to Get Rid of a Housemother*. The plays were put on by an extremely talented cast and crew along with the wonderful directors Mrs. Hinthorn and Mrs. Trixler. The Whitko Drama Club never fails to impress an audience and did not faulter this fall. The ever-increasing talent always keeps us waiting for Act Two.

Whitko Band

Pep Band

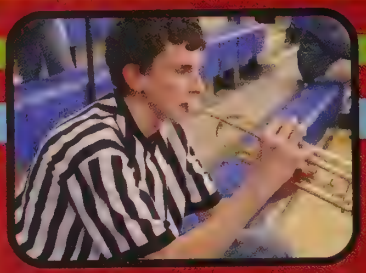

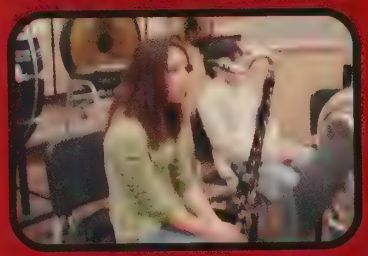

Jazz Band Rockin' the Stage

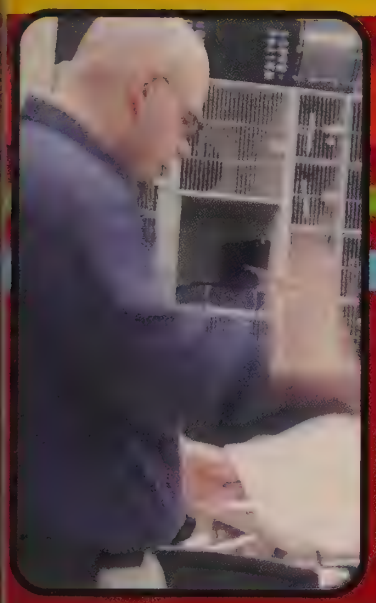

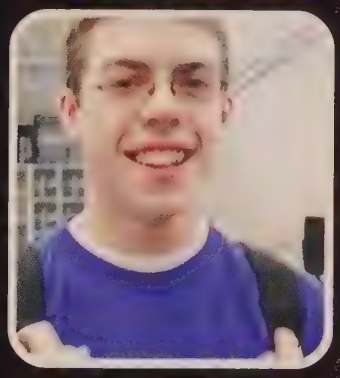

Whitko Choir

Seniors Kara Calhoun and Nicole Busz smile for the camera.

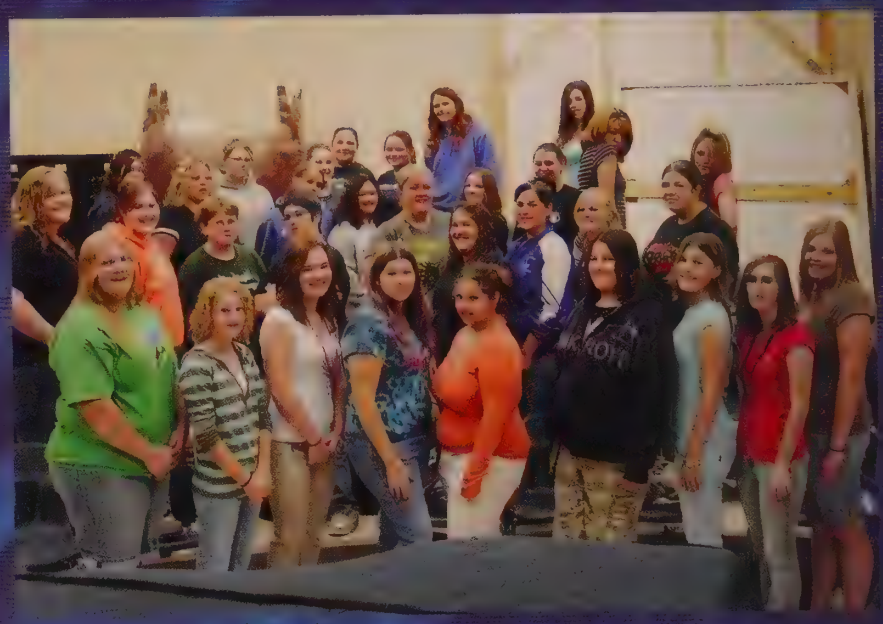

Concert Choir poses for a picture.

Beginning Choir loves to have fun!

The sopranos gather around the piano during sectionals.

Senior Brittany Holler; she is crazy!

Kelsey Kreger loves being in Gospel Choir.

Gospel Choir

Singing their hearts out...

Gospel Choir is fun because...

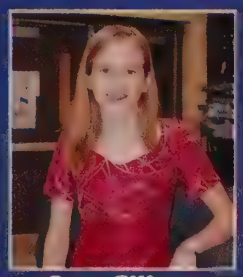

Sara Ellison likes to sing at all the churches.

Sara Bumbaugh loves how close everybody is.

Jessica Gross loves singing.

What's Cookin?

Whitko High School Culinary Arts

The Culinary Arts program at Whitko has quickly blossomed into an area-wide vocational school available to many other students interested in the art of cooking . Thank you to supervisor Mrs. Ciolli for passing on your compassion, hard work, and love of cooking to these young adults.

Sunshine Society

Sunshine Queen Candidates: Senior Candidate Jennaca Juillerat, Freshman Candidate Aubrey Smith, Sunshine President Senior Brittany Holler, Junior Candidate Caila Carroll, and Sophomore Candidate Courtney Carver.

Above: Freshman Aubrey Smith proudly wears the Sunshine Queen crown after collecting the most money for Riley's Children's Hospitals.

elow: Freshmen Brian Menzie, ach Jones, and Travis Weigold e psyched to collect cans.

Below: Seniors Nicole Alspaugh and Kelsey Stephens dress up to collect cans for the South Whitley Food Bank.

students against SADD destructive decisions

bove: SADD hosted a chain link race among the grade levels collect cans for the food bank. Results: 1st- Freshmen, 2nd- eniors, 3rd- Sophmores, 4th- Juniors.

SADD members give up a Saturday morning to help plant a memorial garden for those lost due to destructive decisions.

FFA

The Whitko FFA has done very well this year. The meats judging team placed 1st at state and will be going to the National Contest next year.

Katie, the perfectionist!

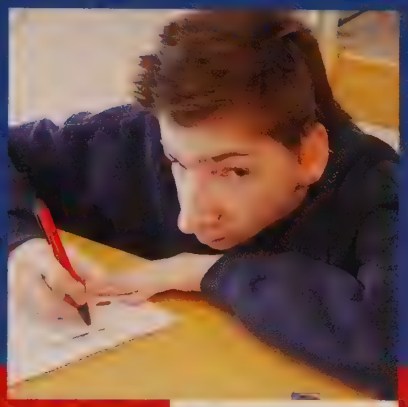

Shh! Josh is trying to work!

William shows off his skills.

Betty paints away.

Myke displays his passion for art.

Tawny seems hard at work.

Matt doesn't look so happy about his broken project.

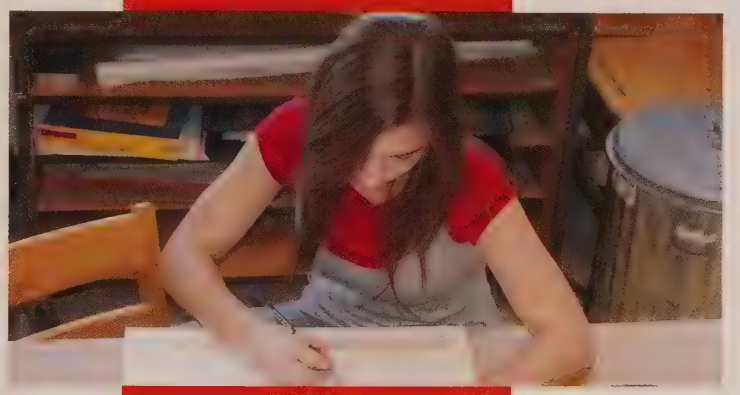

Whitko Art

Dea Jo,
some succeed because they are determined. We're so very proud of you
Love You,
Mom, Dad and Cody

Beth,
We are proud of you!
May your future be all you strive and hope for.
Love,
Mom, Dad, Hannah, Kami and Jill

Congratulations Tara!
We are so proud of you. We wish you all the best at college and in your future.
All our love, Mom, Randy, Brett, and Grant

Congratulations Devon!
From that cute, stubborn little girl, to the beautiful, intelligent young lady you have become, we are extremely proud of you!
Where ever life takes you, we only want you to be happy.
Love you!
Dad and Mom

Congratulations Amber!!!
We are all very proud of you.
Love Dad, Mom, Ashley, Grandma and Nan

Kyle,
We are very proud of you and best wishes in the future.
Love
Grandma and Grandpa Montel, Grandma and Grandpa Wood, Mom, Dad and Kory.

Congratulations Nicole! We are proud of you and wish you the very best in life! Good luck at St. Francis next year! Love from all of us

Way to go Ben! We are very proud of you and know you'll do well in your future endeavors.
Good Luck at Franklin!
We love you!
Mom, Randy,
Abbi, and Maddie.

Alicia,
We love you and are proud of what you have done with your life. We know you are going to go far in life. Good luck with your future plans.
Love Mom, Dad, Lindsey, Elizabeth, Gizmo, Brookie, and Rosie.
P.S. Come and visit us from college

Congratulations JD!
Always pursue your greatest dreams.
Love always, Mom, Dad Brianna and Kaylin
Rom 8:28

From Cowboys to Gangsters- look how far you've come!
Congratulations Matthew and Taylor!
We wish you much success and happiness.
Love, Your Families.

CONGRATULATIONS APRIL!
We have watched you grow over the years from a cute little girl in pig tails into a beautiful young woman. You have accomplished so much in your life and have over come huge obstacles!

We are so very proud of you and wish you good luck in college and beyond!!
We love you so much!
Mom, Dad, and Ryan

Courtney,
We are so very proud of you and all your accomplishments. From your first day on earth, you have proven that even with all odds stacked against you, your love and passion for life could not be bound. You are an amazing young woman and God has great plans for you.
Congratulations!
We love you with all our hearts!
Daddy, Mommy, and Sissy.

In Loving memory of Shane Eppleman Our Fellow Classmate. Class of 2008

In Loving Memory Of Zachariah Gann

Thank You Mrs. Ciolli for Twenty Years of Dedication and Hard Work! Best Wishes in your future endeavors!

We are so proud of you!

Sara Elder, Love Mom, Dad, and Max

Brittany Holler, We love you! Love Mom and Dad.

Congratulations Girls!

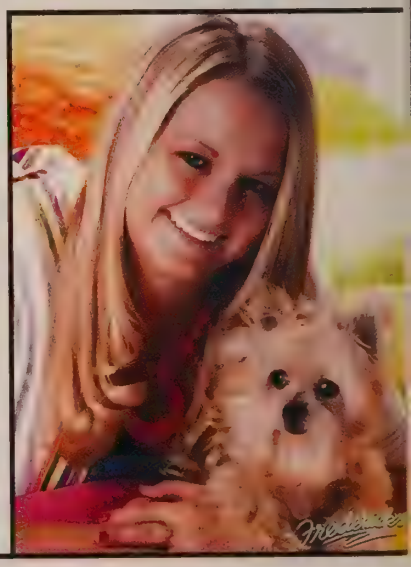

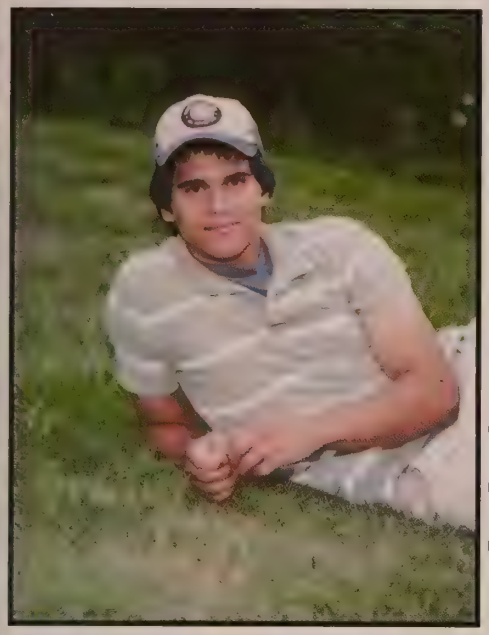

Congratulations Chris DeLaCruz and Cruz Gregory!

We've enjoyed watching the two of you grow over the years and we're so proud of the young men you've become! We're looking forward to many blessings your futures will undoubtedly bring. You did it and we can't be more thrilled!!
All our love,
The DeLaCruz Family- Rick, Melinda,Brittany,Jordan, Lenny, Sarah, and Aysia.
The Gregory Family- Monte, Lisa, Austin, LiaAmia, Maya and Victor
Grandma and Grandpa DeLaCruz.

" The most beautiful discovery that true friends can make is that they can grow separately without growing apart...."

Girls, we hope your future is as bright as your past! We love you and are proud of you!
- Your Families

Some of your Crowning Moments!
Here are just a few of the memories that you will always hold close in your heart.

Your Personality will always Shine!

Princess/ Miss Congeniality

Congratulations Portia!

We love you and are very proud of you and all of your accomplishments.
You are such a blessing to us!
Your dad would be so proud of you and the young woman you've become.

Love Your Family

Semi-Formal Queen

"Just when you think the adventure is over, you turn around and a new one begins."
Do what you love Portia and it will make your soul rich.
Live each day as if you knew that every Dream of yours could come True.

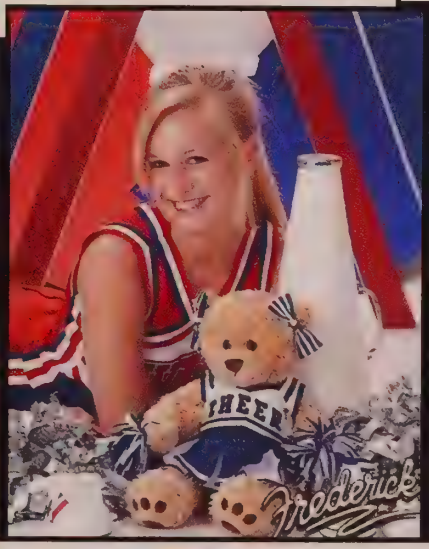

PIERCETON FOODS, INC.

Congrats Class of '08

Downtown Pierceton

Phone: 574-594-2344

Pizza Hut

Jim Thompson
Manager

Pizza Hut
3314 Lake City Highway
Warsaw, IN 46580

www.pizzahutfwi.com

(574) 269-6650

HIPP DRUG

115 South State St.
South Whitley, IN 46787
(260) 723-4468

WE JUST CAN'T CONGRATULATE YOU ENOUGH!

National City

FOLLOW YOUR OWN LEAD.

www.national-city.com - Member FDIC

FOX PRODUCTS CORPORATION

P.O. Box 347
South Whitley, IN 46787
Phone: 723-4888

SMITH Furniture COMPANY, Inc.

312 NORTH JEFFERSON STREET
HUNTINGTON, IN 46750

(219) 356-3010

Town of South Whitley

118 E. Front St.
South Whitley, IN 46787
260-723-5312
Fax: 260-723-5311

Congratulations Class of 2008

Smith Printing
and
Copy Shop

South Whitley, Indiana 46787

MERRITT L. NORRIS INSURANCE

Dennis G. Norris

307 N. State St. • Post Office Box 307
South Whitley, IN 46787

PHONE: 260-723-4722
FAX: 260-723-6722

Northern HIGHLIGHTS
FAMILY HAIR & NAIL CARE

MARLA LUNDBLAD
Owner / Stylist

(260) 248-2525
502 Branch Court
Columbia City IN 46725

Congratulations Matthew Strandlund and Brittany Holler

Lance's New Market

1204 State Road 114 West
North Manchester, Indiana 46962

2215 E. PAIGE RD., COLUMBIA CITY, INDIANA 46725

G & K Well Drilling, Inc.

WATER CONDITIONERS · SUBMERSIBLE PUMPS
WATERWELLS · CONSTANT PRESSURE PUMPS

OFFICE
(260) 244-3453

TOLL FREE
1-800-992-7208

BILL FRIES
(260) 248-8480

Michael W. Grisson, CPA
367 N. Line Street
Columbia City, IN 46725
(260) 244-2896

Congratulations Ce'Erra Beckner
Good Luck Seniors

YMCA of Greater Fort Wayne
Whitley County Family YMCA
950 East Van Buren
Columbia City, IN 46725

We build strong kids,
strong families,
strong communities.

260-244-9622
FAX: 260-625-5083
e-mail: scott_helmkamp@fwymca.org

"Your Powersports Super Mart"

Heeters
Performance Center, Inc.

Moped & Scooter Sales & Service

Phone: (260) 982-6817
Fax: (260) 982-6399
Email: sales@heeters.com

Hwy. 13 & East Street
North Manchester, IN 46962
www.heeters.com

OLD SHED EMBROIDERY

HERE FOR ALL YOUR EMBROIDERY NEEDS
JAMIE MCFARLAND (OWNER)

4675 NORTH 350 EAST
COLUMNIA CITY, IN 46725
(260) 691-2014

American Table

3575 Lake City Highway
Warsaw, IN 46580
(574) 267-8171

"We Welcome You To Our Table"

June Keiser & Jacie Worrick

J&J INSURANCE Solutions Inc.

Oakwood Centre
Professional Building
155 Diplomat Drive Suite A
Columbia City, IN 46725

Phone: 260-244-6174
Fax: 260-244-7840
jjins@whitleynet.org

National City

Brian H. Hartman
Community Bank Manager
Pierceton

111 North First Street, PO Box 393
Locator 60-518
Pierceton, IN 46562

Tel 574-594-2122
Fax 574-594-2240
brian.hartman@nationalcity.com

Ace Hardware

200 Diplomat Dr.
Columbia City, IN 46725

Good Luck to the Future!
Class of 2008!

(260) - 244 - 7626

Crossroads Bank

105 E Columbia St. PO Box 515
South Whitley, IN 46787

260-723-5146

Congratulations
Class of 2008!

NEW HOMES
GENERAL CONTRACTING
REMODELING
RESTORATIONS

DENNIS TRUMP
GENERAL CONTRACTOR

8193 EAST 150 SOUTH
PIERCETON, IN 46562

D.M. TRUMP CONSTRUCTION, LLC

PHONE/FAX (574) 594-3111
E-MAIL - dennytrump@bnin.net

Congratulations Seniors!!!

OGDEN & OGDEN
Attorneys at Law

Ogden & Ogden LLP
301 North Lake Street , Suite Nine
Warsaw, Indiana 46580-2644
Telelphone (574) 268-9580
Facsimile (574) 268-9583

Adela's Hair Studio

Owner:
Adela Martinez Byers

122 N. Main St.
Columbia City, IN 46725

Hours:
9-5 Monday, Friday
9-7 Tues-Thurs
9-2 Saturday

Werking Studio

When You Want To Look Your Best!

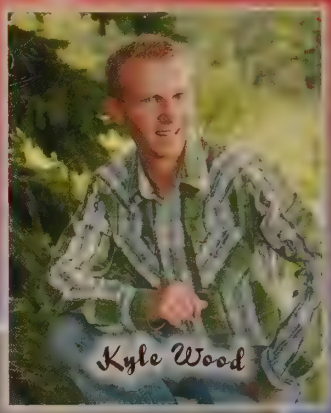

www.werkingstudio.com

AG PLUS

Great job, Seniors!

401 N. Main
Box 306
South Whitley, IN 46787

260-723-5141 **260-723-5143 FAX**
800-533-2268 **260-248-7345 CELL**

Star Tire

402 South Main St.
Columbia City, IN 46725
(260)244-5180

Star Insurance

Congratulations Senior
Class of 2008!

Congratulations Seniors!

Class of 2008!

From the
yearbook staff

GOOD LUCK, SENIORS!

Pizza Hut

101 Frontage Road
Columbia City, IN 46725
(260) 248-2566
Rob Brumbaugh, Manager
http://www.pizzahutfwi.com

Tranter Paper Company

• Commercial and Social Printing • Office Supplies
• New and Used Office Furniture • UPS Shipping
• Copy Center • Fax Service • Greeting Cards
• Gifts • Rubber Stamps • Computer Supplies
• Internet Hookup • Bulk Paper Products

107 Walnut Street
N. Manchester, IN 46962

Phone/Fax 260-982-4248
Hours: M - F 9 to 6, Sat. 9-12

Riverside Cafe

And the Most Bollinest (coolest)

. . . Beater (car) of the Senior Class:

Miss Two-Tone
(1993 Intrepid)

. . . Car of the Senior Class:

Black Betty
(1968 Chevelle)

Both Proudly Owned By Blake Chestnut

. . . Song of Senior Year:

Bleeding Love

. . . Artist of Senior Year:

Lil' Wayne

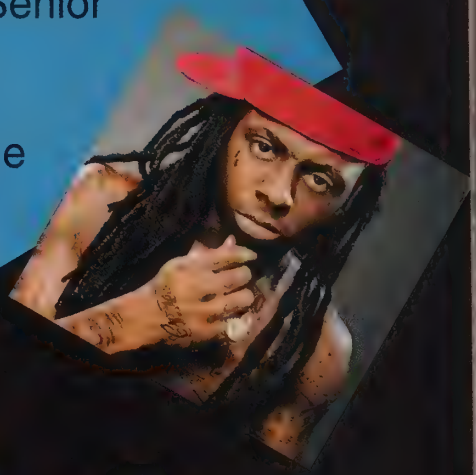

Austin getting beat up by Portia at Taco Bell after the girls' basketball game at Central Noble.

. . . Internet Game of Senior Year:

Bombjack

. . . Female Teacher:

Mrs. Nancy Lake

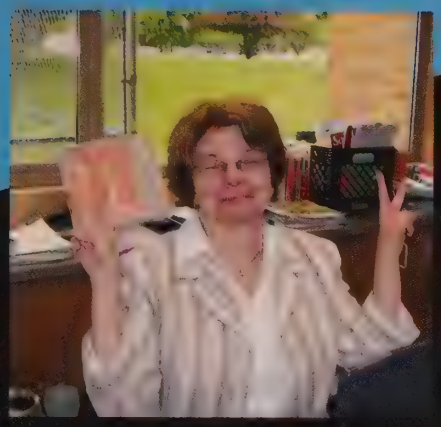

. . . Male Teacher:

Mr. John Strayer

. . .Movie of Senior Year

I Am Legend

The girls' basketball game at Warsaw; the entire student section chanted "Fairy Perry."

. . . . Junior: Paul Bouse

. . . . Sophomore: Tyler Linn

. . . Freshman: Mitch Yeager

Autographs

eight

Autographs

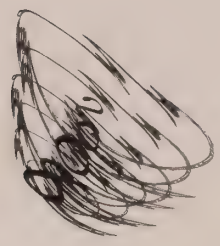

Jordyn,
Nice Tree
Good way to end the soph.
year with a bang.
Good times in Mr. Grants class &
Ms. Spears. Nobody puts crippled
kids in the corner! Well except you.
haha. Damn Red Bull made me forget
something really good to say. I mean
I am pretty damn smart & clever ya
know? Well just remember all the good times.
All the birds & squirrels shit. Don't forget
your cali friend! Fersure! ♥
P.S: Thanks for
all the sum.
Did it take Dmin? JW
Britni
Hurd ← keep that I'm gunna be
famous one day :)

That Small Town Feeling

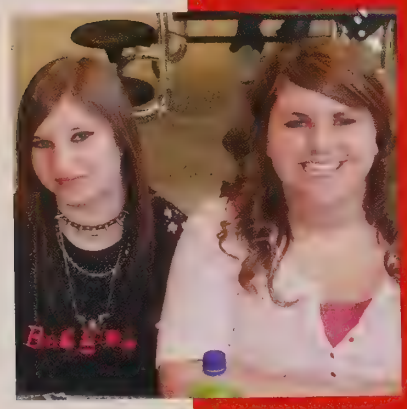

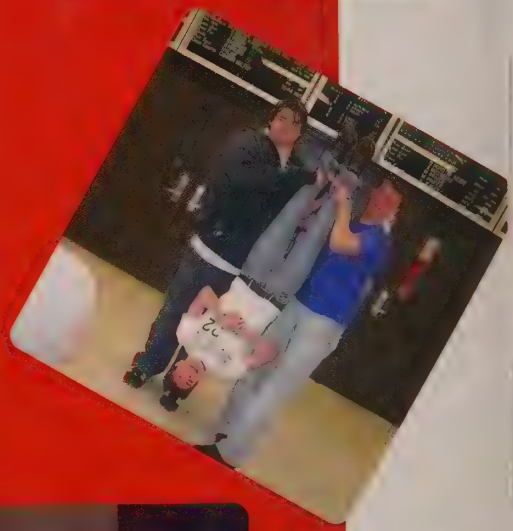

WHITKO
HIGH SCHO
CLASS OF 2008

WHITKO
WILDCATS
2007-2008
PARKING PERMIT
WHITKO
HIGH SCHOOL
0157
GO